McKEAN COUNTY MINER.

OLMSON & GILBERT, Proprietors. OFFICIAL PAPER OF THE COUNTY. Terms: $1.25 per Year, in Advance.

VOL. XXXI. SMETHPORT, McKEAN COUNTY, PA., FRIDAY, AUGUST 31, 1894. NO. 35

Official Directory.

STATE.

Robert F Pattison, Governor
[illegible] A Watres, Lieut Governor
[illegible] Hamilton, Secretary of State
[illegible] Hensel, Attorney General
[illegible] Stewart, Auditor General

COUNTY.

[illegible] Olmsted, Coudersport, President Judge
[illegible] Thomas A. Morrison, Associate Judge
[illegible] Warren, Associate Judge
[illegible] Burdick, Bradford, Prothonotary
[illegible] Bradford, Register and Recorder
[illegible] Gordon, Smethport, District Attorney
[illegible] Bradford, Treasurer
[illegible] Walker Bradford, Sheriff
[illegible] Mitchell, Bradford, Commissioners Clerk
[illegible] Fagan Bradford, Auditor
[illegible] Foster Smethport, Auditor
[illegible] Clay Thomas, Auditor

[illegible] Keene, Smethport, Coroner
[illegible] Young, D F Teele, Jury Commissioners
[illegible] Smethport, R A Rice, Jury Commissioners
[illegible] Brown, Kinzua, Jury Commissioners
[illegible] Baldwin, Duke Center, Jury Commissioners

[illegible] Mussum, Bradford, Superintendent Public Schools
[illegible] Nichols, Smethport, Superintendent Public Schools

BOROUGH.

[illegible] Hyde, Burgess
[illegible] Wood, C H Curtis, James [illegible], Frank Keene, A [illegible], Council
[illegible] Fuller, F Ford, Council
[illegible] Ingraham, Council
[illegible] Keenan, F W Brownell, [illegible] Mayo, S J Gifford W [illegible], Council
[illegible] Gallup, Council
[illegible] Knapp, Council
[illegible]—D C Young Wm Ramer, Constables
[illegible] Brownell, Collector
[illegible]—W E Buckus, Collector
[illegible]—A. F Waller, Justice of the Peace

[illegible] of Court—Fourth Monday in March, First Monday in June and October
[illegible] Monday in December

Lodge Directory.

F. & A. M.—McKean Lodge No. 368 meets in the second and fourth Wednesday of each month, at 7½ o'clock P. M. Masonic Hall. Wm. M. Gregg, W. M. GEO. E. BROWNELL, W. M. [illegible], Secretary.

[illegible] Lodge No. 350 meets [illegible] o'clock in I. O. O. F. Hall [illegible] Fifth degree 1st meeting of [illegible] degree on second 3d degree on [illegible] fourth meetings. C. A. BURDICK, N. G. [illegible], Secy.

[illegible] Smethport Encampment No. 275 First and Third Wednesdays of each month in I. O. O. F. Hall. [illegible] Gantt, Chief Patriarch. [illegible] Scribe.

G. A. R.—McKean Post No. 347 meets First Saturday evening of each month at [illegible] in the A. O. U. W. Hall. Sinclair Morrison, Com. [illegible] Wignall, Adjt.

W. R. C.—Meets Thursday afternoon at [illegible] in the A. O. U. W. Hall. Rachel Hyde, President. [illegible] Hickey, Treasurer. [illegible] Chambers, Secretary.

[illegible] of Jesus and Malta Encampment No. 77 meet 1st and 3d Tuesday evenings in I. O. O. F. Hall. [illegible] Harry Em Com. [illegible] Downey, Chancellor. [illegible] Secretary.

[illegible] Smethport Lodge, No. 162 meets [illegible] in each I. O. O. F. Hall, Bachus Block. [illegible] Lemler, M. W. [illegible] Scarlett, Recorder.

[illegible] Smethport Union No. 530, meets on [illegible] Fourth Wednesday evenings in [illegible] I. O. O. F. Hall. [illegible] Newman, President. [illegible] Vickery, Secretary.

[illegible] Smethport Tent No. 9 meets [illegible] every second at 7:30 in A. O. U. W. Hall. [illegible] Bush, Commander. W. O. Holden, Com. [illegible], R. K.

[illegible] Brown Hive No. 46, Meets in A. O. U. W. Hall, Bachus Block, Tuesday after [illegible]. Mrs. W. A. Gifford, Commander. Mrs. [illegible] Pratt, R. K.

[illegible] Smethport Branch 31 meets [illegible] Fourth Wednesday of each month [illegible] I. O. O. F. Hall, Bachus Block, at 2 p. m. James Lynch, Pres't. [illegible] Secretary.

[illegible] Meets every alternate Saturday afternoon at 2 p. m. in the M. E. Chapel. [illegible] Foresthe, Prest. Mrs. M. E. Richmond, Sec'y.

[illegible] Smethport Branch No. 25 meets [illegible] Third Wednesday evenings of each month in the I. O. O. F. Hall. [illegible] Chadwick, Pres't. Mrs. W. A. Mason, Secy.

Churches.

[illegible] Rev. J. W. Wright, Pastor. Preaching every Sunday at 10:30 a. m. and 7:30 p. m. Sunday School at 12 m. every Sunday. Prayer Meeting every Thursday evening at 7 o'clock. Class meetings every evening at 7 o'clock. Week Meetings on Saturday evenings at 7 o'clock.

[illegible] Rev. E. W. Halliwell, Pastor. Preaching every Sabbath at 10:30 a. m. and 7:30 p. m. Sunday School at 12 m. every Sunday. Prayer Meeting every Wednesday evening at 7 o'clock. Class meeting every Thursday evening at 7 o'clock. Young People's Prayer Meeting every Sunday evening at 6:30 o'clock. Covenant meeting the first Sunday before the first Wednesday in each month at 7 o'clock. The Ladies Aid Society meets every second Monday afternoon at [illegible] o'clock.

[illegible] Rev. Herbert McAndrew, Rector. Services every Sunday at 11 a. m. and 7:30 p. m. Holy Communion every 1st Sunday at 8 a. m., except the first Sunday in each month. Sunday school at 9 a. m. Prayer meeting every Thursday at 8 p. m. Seats free.

[illegible] Reverend Theophile Kaul, Smethport. Rev. Father McLaughlin, Eldred. Services every Sunday at 8 a. m. and 10:30 a. m. The Ladies would meet every Wednesday at 2 p. m.

[illegible] Catholic Church.—Rev. J. Gallen, Pastor. Mass at 8 a. m. Services at 10 a. m. Sunday School at 2 p. m. Services every Sunday at Smethport and Clermont.

[illegible] Services at King's Corners each 2d Sunday in [illegible] every Sabbath afternoon at [illegible] Sunday School at 10 a. m. Prayer meeting every Wednesday evening at [illegible] o'clock.

[illegible] Church of the Epiphany. Rev. J. H. Leech, pastor. Services every Sunday at 8 a. m. Sunday School at 9 a. m. Evening Prayer and Sermon at 7:30 p. m. Wednesday evening Prayer Meeting at 7:30 p. m. All are invited.

Professional Cards.

Attorneys

[illegible] Olmsted. O. A. Sturgiss.

Olmsted & Sturgiss, Attorneys-at-Law. Office: Pompeian Block, Bradford, Pa.

J. W. Houston, Attorney-at-Law and Counselor. Office over First National Banking Office, Smethport, Pa.

Geo. A. Berry, Attorney-at-Law, Rooms 8 and 9, Berry & Wise Block, Bradford, Pa.

[illegible] Hamlin, J. M. Forrest, Hamlin & Forrest, Law and Land Office, Smethport, Pa. [illegible] of the late firm of Hamlin & Forrest (the [illegible] Keating & Co.) situated in the counties of McKean, Potter, Cameron, Clinton and Elk.

Sheridan Gordon, Attorney at Law and District Attorney of McKean County. Office in the Court House, Smethport, Pa.

L. L. Keenan, Attorney at Law. Office opposite the [illegible] House, Smethport, Pa. All legal [illegible] attended to promptly.

M. H. Hyde, Attorney and Counselor at Law, Room [illegible] Temple Building, Bradford, Pa.

[illegible] T. P. Mullin, Mullin & Mullin, Attorneys at Law, 15 Main Street, Bradford, Pa.

E. E. Mayo, Attorney at Law. Office in Odd Fellows Building, over the Post Office, Smethport, Pa.

F. B. Cotter, Attorney at Law, Eldred, Pa. Will promptly attend to all business entrusted to his care.

James E. Henson, Attorney at Law, Office on Second Street, Coudersport, Pa.

A. M. Heck, Attorney at Law, Coudersport, Pa. [illegible] Main & Third Sts., in Main & Orcutt Building.

[illegible] John Osmerod, Dornan & Osmerod, Attorneys-at-Law, Coudersport, Pa. Office corner Main and Third Streets.

Physicians

H. L. McCoy, Physician and Surgeon. Office in R. B. McCoy's drug store, Main street, Smethport, Pa.

Dr. Burg Chadwick, Physician and Surgeon. Prompt attention given to calls day or night. Office: One door east of W. T. Callar's drug store, Smith.

John Clark, M. D. C. M., Office and Residence in Reilly Block, Smethport, Pa.

J. C. Brown, Physician and Surgeon. Office in Gleason Building, Smethport, Pa. [illegible]

Hotels.

Grand Central Hotel,
Main Street, Smethport, Pa.
John C. Breneman, Proprietor.
This hotel has recently been renovated and refurnished. The table and bar constantly supplied with the best the market affords. First class in every respect. Rates reasonable.

WRIGHT HOUSE,
Main Street, Smethport, Penn'a. B. F. Wright, Proprietor.
This Hotel is recently built and is furnished with all the conveniences of a first class hotel. A well stocked and well kept Bar connected with the House. First-class in every respect. Rates reasonable.

CHAUTAUQUA HOUSE
Main street, Smethport, Pa., Daniel Bacon, Proprietor.
This House has recently been greatly improved in all its appointments, and is one of the most convenient hotels in the county. Good beds and attentive clerks. The tables are supplied with all the luxuries of the season. A liberal share of the public patronage is respectfully solicited.

THE FLEMING HOTEL,
TWO DOORS NORTH OF BANK,
KANE - - PA.
This Hotel has been recently built as it is newly furnished throughout in the latest style. It offers the accommodations for the traveling public. John Fleming, Proprietor.

Hotel La Mont,
RE-ENTLY ENLARGED
Daley St. Kane, Penna.
Rick Donovan - Proprietor.
The LaMont is located four doors from the depot, and is equipped with all conveniences for the comfort of guests.

SARTWELL HOUSE,
PORT ALLEGANY, PA.
Having recently purchased the above Hotel and made extensive improvements I am prepared to cater to the traveling public. C. S. King, Proprietor.

Hotel Capitol Cafe.
W. P. Peterson, Prop.
54 State St. opp. Opera House,
OLEAN, N. Y.
Is now open to the public
ON THE EUROPEAN PLAN
LADIES' CAFE
Oysters served hot and meals served at all hours.
Games in Season.

HOTEL IMPERIAL,
GEO. P. BABCOCK, Prop.
Cor. St. Olivette Park,
OLEAN, N. Y.
Having taken possession of the above Hotel I am prepared to entertain my old friends and new ones as well. Rates per manner. Give me a call.

CROWELL HOUSE,
COUDERSPORT, PA.
Wm. M. VanBuren, Proprietor.
First class accommodations. Free Buss to and from all trains.

BLACKSMITH SHOP,
Thos. McGraw, Proprietor,
East Smethport, Pa.
Having opened business in the above place I am now prepared to do all kinds of repairing and horseshoeing. Satisfaction guaranteed.

T. H. PURTLE
General Blacksmithing,
CARRIAGE AND WAGON WORK
WATER ST. SMETHPORT, PA.
Having bought out the carriage making business of John Seifert, I am now prepared to do all work in the above line.
Carriage Painting A Specialty.

M. L. ARMSTRONG,
JEWELER,
AND DEALER IN
Watches, Clocks, Silverware, Spectacles, Toys, Eye-glasses
And all goods pertaining to a First class Jewelry store.
Satisfaction guaranteed and prices as Low as the Lowest. Call and inspect our new stock.

INSURANCE!
Place your insurance with C. A. Burdick who represents reliable companies of all kinds.

Fire, Life and Accidental
Also, sells the best and most durable Sewing Machines in the world.

The Domestic and The Wheeler & Wilson
Sold for cash or on installments. Call and see us before purchasing elsewhere, at the
REILLY BLOCK
v20-n30-1y Smethport, Pa.

SMALL & EASY TO TAKE
[illegible] SHEDD'S [illegible] LIVER PILLS
[illegible] SICK HEADACHE
NEVER NAUSEATE

F. C. PIERCE,

Surgeon Dentist.
Twenty years of practice.
GAS ADMINISTERED FOR PAINLESS EXTRACTION.
Office over D. C. Young's new Store.

BARBER SHOP,
Alfred Sturdevant.
Next door to Gallup's Store, Main St.
Shaving and Hair-Dressing
In the latest style of art.
None but first-class workmen employed.
Alfred Sturdevant, Surgeon Chiropodist. Corns removed in a few minutes without pain or soreness. Also treatment for Bunions and ingrowing nails.
☞ BATH ROOMS ATTACHED.

BLACKSMITHING!
The subscriber has purchased the blacksmith shop recently occupied by Charles Krueger, on Mechanic street, near Gifford's saw mill, where he is prepared to do first-class blacksmithing, including
HORSESHOEING.
Satisfaction guaranteed. He also manufactures
SLEIGHS.
Can Cure All Ordinary Lameness in Horse's Feet and Legs.
CHAS. W. LILIENDAHL.
Smethport, Aug. 6th, '94.

ARMSTRONG'S,
SMETHPORT, PA.,
DRUG and BOOK STORE.
A Full Line of Drugs and Standard Patent Medicines.
A specialty of Perfumery, fine Stationery, Scrap Books, Card Albums, Celluloid Toilet Sets, Pocket Books, Writing Desks, Views, Dressing Cases, Family Bibles, Standard Authors, Christmas Cards, Excelsior Diaries.
All Kinds of Fancy Goods.

Pianos and Organs.
Should you want a Chickering, Knabe, Haines Brothers, Ivers & Pond or any first-class
PIANO,
or should you want an Estey & Co., Storey & Clark, Raymond or Kimball Organ, don't hesitate to write to
A. BLAKE,
130 Union Street, Olean, N. Y.
Newest Styles, Lowest Prices, Easiest Terms. Only Standard Makes.
E. L. SMITH, Gen'l Agt.

UNDERTAKING
— AND —
EMBALMING
IN ALL BRANCHES PROMPTLY AT TENDED TO BY AN EXPERIENCED FUNERAL DIRECTOR.

SPECHT & SASSE,
SMETHPORT PA
CHARLES LEMMLER
AT THE OLD STAND
CARRIES A FINE STOCK OF
Harnesses, Trunks - - and Traveling Bags,
EQUAL TO ANY IN THE MARKET
WHIPS IN EVERY STYLE.
ALSO LAP DUSTERS.
The Celebrated Stock Food and Hoof Dressing.
EVERYTHING OF THE FINEST WORK MANSHIP AND LATEST STYLES.
GIVE ME A CALL
And if I can't suit you, you can not be suited anywhere.

JOHN MILLER,
THE **FASHIONABLE TAILOR**
CUTS OF LATEST STYLES
Free for the Inspection of Customers.
Neatest of Fits Guaranteed.
GIVE ME A TRIAL.
- ROOMS -
EAST OF THE WRIGHT HOUSE,
ON MAIN ST., SMETHPORT, PA.

SIMON & DOERR,
ELDRED, PA.
BOTTLERS AND CARBONATORS.
Rochester Bohemian Export Lager and Pure Native Wines for Family Use.
SIMON & DOERR,
ELDRED, PA.

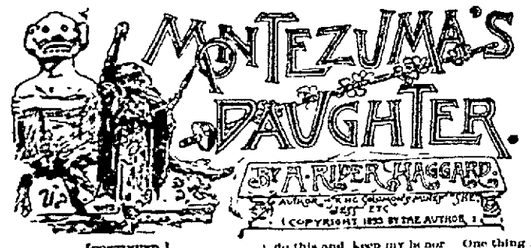

[CONTINUED.]

After that I remember nothing till I found myself once more in my apartments in Montezuma's palace which I never hoped to see again. Otomie was by me, and she brought me water to wash the paint off from my body and the blood from my wound, which, leaving her own intended, she dressed skillfully for the cut of the priest's knife was deep, and I had bled much. Also she clothed herself afresh in a white robe and brought me raiment to wear with food and drink and I partook of them. Then I bade her eat some-thing herself, and when she had done so I gathered my wits together and spoke to her.

"What next?" I said. Presently the priests will be on us, and we shall be dragged back to sacrifice. There is no hope for me here. I must fly to the Spaniards and trust to their mercy."

"To the mercy of that man with the sword!" say Teule who is he?

"He is that Spaniard of whom I have spoken to you, Otomie. He is my mortal enemy whom I have followed across the seas."

And now you would put yourself into his power. Truly you are a foolish Teule.

"It is better to fall into the hands of Christian men than into those of your priests, I answered.

"Alas, alas!" she said. "The priests are harmless for you. You have escaped them and there is an end. Few have ever come alive from their clutches before and he who does so is a wizard indeed. For the rest I think that your God is stronger than our gods for surely he must have cast his mantle over us when we fled from the storm. Talk to me of what have been the things that I should like to doubt my gods! Ay, and to call upon the God of my country for success in your needs! Believe me, I had not done it for my own sake since I would have died with your kiss upon my lips and your word of love echoing in my ears, who now must live knowing that these joys have passed from me."

How so? I answered. What I have said I have said. Otomie you would have died with me and you saved my life by your wit in calling on the Spaniards. If no forth it is yours, for there is no other woman in the world to whom my heart travels and I say it again, Otomie, my wife, I have stood in the hour of my foe-hood where gathered those of the princes and spoken with words I shall not forget. Some of them like Gunti-mozin were clad in iron and I sadly small others in the traditionary garb of Anahuac. They had feathered dress, and on their shields and in their banners were the signs of their rank—and they say that the night not to decide my fate which was but a little thing but to take counsel as to how they might expel the Spaniards from the city and destroy it.

Thus I spoke from the fullness of my heart for my strength and courage were shattered. Horror and loneliness had taken hold of me. But two things were left to me in the world—my trust in Providence and the love of this woman who had dared so much for me. Therefore I forgot my teeth and clung to her as a child to its mother. Doubtless it was wrong but I will be bold to say that few men so placed would have acted otherwise. Moreover I could not take back the fateful words that I had spoken on the stone of sacrifice. When I said them I was expressing clearly indeed but by no means plainly now that its shadow had not lifted from me if only for a little while. I would have been a coward. For good or evil I had given myself to Montezuma's daughter and I must abide by it or be shamed—still such was the nobleness of this Indian lady that even then she would not take me at my word. For a little while she stood smiling sadly and drawing a lock of her long hair through the [illegible] of her head. Then she spoke.

"You are young, Teule, and I am old. It has been said of me that I am so solemn a companion with one who does not know what he asks. Yet when on the altar and in the moment of death you said that you loved me, and dou[illegible]dest it was true. But now you have come back to life and say kind words, set that golden ring upon your hand, and will [illegible] in the eyes of the gods as true as you have spoken and you know little there is one across the sea whom you love better.

That I could hear for my heart is fixed on you alone among men and as the I not you would be kind to me and I shall be never but in sunlight. Yet you have me. But having known the light I cannot live to wander in the darkness. You do not understand. I fear that if—if we were held you would weary of me as men do, and that my mercy would grow too strong for you. Then by and by it might be possible for you to find your way back across the waters to your own land and your own love and so you would desert me, Teule. This is what I could not bear Teule. I can forgive you much my and remain your friend. But I cannot put aside like a dan[illegible]ging girl the companion of a month. I, Montezuma's daughter—a lady in my own land—I would [illegible] you see me. It must be for life, Teule, and that is perhaps more than you would wish to promise though you could kiss me on [illegible] and there is blood fellowship between us, and she glanced at the red stain in the linen robe that covered the wound upon her shoulder.

And now Teule I have spoken awhile that I may find courage as if it still lives, and others who, now that the strength of the priests is shattered have power to protect you and advance you to honor. Think then on all that I have said and do not be hasty to decide. Or would you make an end at once and fly to the white men if I can find a means of escape?

I am too weary to fly anywhere. I answered even if I could. Moreover I for get. My enemy is among the Spaniards, he whom I have sworn to kill therefore the friends are my foes, and his foes my friends. I will not fly Otomie."

Then you are wise she said, for if you come among the Teules that man will murder you. By fair means or foul he will murder you within a day. I saw it in his eyes. Now rest while I seek your safety if there is any safety in this blood stained land.

CHAPTER XX.

THOMAS IS ENLARGED

Otomie turned and went. I watched the golden curtains close behind her. Then I sank back upon the couch and instantly was fast asleep, for I was faint and weak and so dazed with weariness that at the time I scarcely knew what had happened or the purpose of our talk. Afterward, however it came back to me. I must have slept for many hours, for when I awoke it was far into the night. It was night, but not dark for through the barred window places came the sound of tumult and fighting and red rays of light cast by the flames of burning houses. One of these windows was above my couch and standing on the bed I raised the sill with my hands. With much pain, because of the deep wound in my side, I drew myself up till I could look through the bars. Then I saw that the Spaniards, not content with the capture of the teocalli, had made a night attack and set fire to hundreds of houses in the city. The glare of the flames was that of a lurid day and by it I could see the white men retreating to their quarters, pursued by thousands of Aztecs, who hung upon their flanks, shooting at them with stones and arrows.

Now I dropped down from the window place and began to think as to what I should do, for again my mind was wavering. Should I desert Otomie and escape to the Spaniards, if it were possible, taking my chance of death at the hands of De Garcia? Or should I stay among the Aztecs, if they would give me shelter, and wed Otomie? There was a third choice indeed—to stay with them and leave Otomie—though through it would be difficult to do this and keep my honor. One thing I understood—if I married Otomie it must be at her own price for then I must become an Indian and give over all hope of returning to England and to my betrothed. Of this indeed there was little chance, still while life remained to me it might come about if I was free. But once my hands were tied by this marriage it could never be during Otomie's lifetime, and so far as Lily Beaurl was concerned I should be dead. How could I be thus faithless to her memory and my troth and on the other hand how could I discard the woman who had risked all for me and who to speak truth, had grown so dear to me though there was one yet dearer?

While I sat musing on the couch the curtain was drawn and a man entered bearing food and drink. It was Guatemoc, as he had come from the fray which except for its harvest of burning houses was finished for that night. The flames were shorn from his head his golden armor was hacked by the Spanish swords and he bled from a slight wound in the neck.

Greeting Teule he said. Certainly I never thought to see you alive tonight, or myself either for that matter. But it is a strange world and I now see that I have been in Montezuma's house things happen for which we look the least. But I have no time for words. I came to summon you before the council.

What is to be my fate? I asked.

I am dragged back to the stone of sacrifice.

No have no fear of that. But for the rest I cannot say. In an hour you may be dead at the hands of any of the princes who is filled great in these days of shame. Or I be worked well for you among the princes and the counselors, so she says, and I do not have a heart you shall be grateful. Either for it seems to me that few we may have loved a man so much. As for me I have sought your elevation and gathered at his feet and you will lift up my voice for me. Now come friend for the torch burns low. By the time you must be well assured in danger. Omo more or less will matter little to you as to me.

Then I rose and I followed him into the great ordar [illegible] hall where that very morning I had received audience as a god. Now I was a god no longer but a prisoner on trial for his life. Upon the dais where I had stood in the hour of my godhead were gathered those of the princes and chiefs with whom I [illegible] all. Some of them like Guatemoc were clad in iron and I sadly small others in the traditionary garb of Anahuac. They had feathered dress, and on their shields and in their banners were the signs of their rank—and they sat there this night not to decide my fate which was but a little thing but to take counsel as to how they might expel the Spaniards from the city and destroy it.

When I entered, a man I had said who sat in the center of the half circle and in whom I knew Cuitlahua who would be the emperor should Montezuma die looked up quickly and said

Who is this Quitemone to stir you bring with you? Ah I remember the Teule that was the god who came and who escaped the sacrifice today! I deem no-lips. What is it child is with this man? say is it lawful that he is let back to sacrifice?

Then the priest answered I grieve to say that it is not lawful most noble prince. This man has lain on the altar of the god—he has even been wounded by the I[illegible] knife. But the god rejected him in a fateful hour and he must be there no more. So[illegible]him if you will but not upon the stone of sacrifice.

What then shall be done with him? said the [illegible] again.

It is for the Head of the Holies, and the [illegible] to say. On thing is certain —I must not be suffered to join the gods with daylight and give away the[illegible] of our city. Let it not be that it be put to [illegible] death.

Now very red of the council nodded their heads but one or [illegible] spoke again.

Come said Cuitlahua, "we have no time to waste over this man when the lives of thousands are in [illegible] The question is what shall the Teule be slain?

Then Guatemoc rose and spoke saying.

Your pardon noble Kinsmen but I hold that we may put this prisoner to better use than to kill him. I know him well. He is brave and I[illegible] I have proved. Moreover he is not all a Teule but half of an[illegible]rs that I have[illegible] to the hates of us also he has knowledge of their customs and mode of warfare which we lack and I think that he may be able to give us good counsel in our straits.

The counsel of the wife to the deer perhaps, said Cuitlahua coldly. "[illegible] and I shall hold me to the fringe of the Tyrian. Why shall answer if this foreign dog will that he will not betray us if we trust him?

I will answer with my life answered Guatemoc.

Your life is of too great worth to be set on such a stake as his. Men of this white breed are liars and his own word is of no value even if he gives it. I think that it will be best to kill him and have done with it all.

This man has wed to Otomie princess of the [illegible] Montezuma's daughter your niece said Guatemoc again and she loves him so well that she offered her self upon the stone of sacrifice with him. Unless I mistake she will answer for him also. Shall she be summoned before you?

If you wish nephew, but a woman in love is a blind woman and doubtless he has deceived her also. Moreover she was this blood he emptied on to the ground, his wife according to the rule of religion only. Is it your desire that the princess should be summoned before you counselors?

Now some said nay but the most of whom Interest Otomie had gain[illegible] yea, and the end of it was that one [illegible] mumbled was sent to summon her.

Presently she came looking very w[illegible] but proud in mien and royally attire bowed before the council.

This is the question prince Cuitlahua, "whether this Teule slain forthwith or whether sworn as oneof us should be [illegible] take the oath? The Prince Cuitlahua vouches for him and he says he that you will vouch for him also. [illegible] so can do this in one way only, by him she vouches as her husband [illegible] already wed to this foreigner by the rites of religion. Are you willing to marry [illegible] according to the custom of our land and to answer for his faith with your own life?

I am willing. Otomie answered quietly, "if he is willing.

"In truth it is a great honor that you would do this white dog said Cuitlahua. "Is think you you are princess of the Otomie and one of our master's daughters. It is to you that we look to bring back the [illegible] knife. But the god rejected him in a fateful hour and he must be there no more. So[illegible]him if you will but not upon the stone of sacrifice.

What then shall be done with him? said the [illegible] again.

If it for the Head of the Holies, and the [illegible] to say. On thing is certain —I must not be suffered to join the gods with daylight and give away the[illegible] of our city. Let it not be that it be put to [illegible] death.

Now very red of the council nodded their heads but one or [illegible] spoke again.

Come said Cuitlahua, "we have no time to waste over this man when the lives of thousands are in [illegible] The question is what shall the Teule be slain?

Then Guatemoc rose and spoke saying.

Your pardon noble Kinsmen but I hold that we may put this prisoner to better use than to kill him. I know him well. He is brave and I[illegible] I have proved. Moreover he is not all a Teule but half of an[illegible]rs that I have[illegible] to the hates of us also he has knowledge of their customs and mode of warfare which we lack and I think that he may be able to give us good counsel in our straits.

The counsel of the wife to the deer perhaps, said Cuitlahua coldly

McKean County Miner.

PUBLISHED EVERY FRIDAY.

TERMS OF SUBSCRIPTION

Payable IN ADVANCE, one year $1.50, six months, 75 cents, three months, 50 cents. If not paid in advance, $1.50 will be charged.

ADVERTISING RATES.

Advertisements are published at the rate of one dollar per square for one insertion and fifty cents per square for each subsequent insertion. Legal advertisements 7½ cents per line for each insertion.

Notice by the year or for six or three months are low and uniform, and will be furnished on application. Executors' and administrators' notices $3.00 each for six insertions. Professional cards, not exceeding one inch $5.00 per year.

Ordinary notices over five lines, ten cents per line. Simple announcements of births, marriages and deaths will be inserted free.

All communications should be addressed to

OLSON & GILBERT,
Editors and Publishers.

Smethport, Pa., August 31, 1894.

REPUBLICAN STATE TICKET

FOR GOVERNOR,
GEN D H HASTINGS,
of Centre county

FOR LIEUTENANT GOVERNOR,
HON WALTER LYON
of Pittsburg

FOR SECY OF INTERNAL AFFAIRS,
GEN JAMES LATTA
of Philadelphia.

FOR AUDITOR GENERAL,
HON AMOS H MYLIN
of Lancaster county

FOR CONGRESSMEN AT LARGE
HON GALUSHA A GROW
of Susquehanna county
HON. GEORGE F HUFF,
of Westmoreland county

REPUBLICAN COUNTY TICKET.

FOR CONGRESS
HON CHARLES W STONE
of Warren county

FOR MEMBERS OF ASSEMBLY
HERMAN H NORTH,
of Bradford
GEORGE GRIFFITHS,
of Kane

FOR CORONER
E. R. SHERMAN
of Bradford

FOR JURY COMMISSIONER
WALTER OSTRANDER,
of Liberty Township

In the Japs go pekin around China they will get some of their heads knocked off

QUERY Will Democratic Attorneys attempt to break the constitutionality of the Gorman bill? There is just as good grounds for this attempt as there was upon the McKinley bill which they worked so assiduously to crush but it will undoubtedly make some difference who's ox is gored.

CONGRESSMAN REED opened the Republican campaign at Old Orchard, Maine, last Saturday Mr Reed did not lack for argument and he clearly showed that the Democratic party were incapable of conducting the affairs of this government successfully The Democratic party have been manufacturing Republican thunder for the last year Fortunately the Republican party leaders are capable of using the said thunder in a manner that will not reflect very creditably to the party in power The Democratic double dealing on the tariff question will be fully shown up when such men as Reed, Sherman, McKinley and fall campaign The actions of the Democrats in Congress like Macbeth's ghost will rise up to confront them on all sides and a great many Democratic congressmen will have hard work to satisfy their constituents at home as to the position they assumed in Congress on the present tariff issues and the Chicago platform of '92

THE PRESIDENT'S WEAKNESS

How much more satisfactory it would have been to the Democrats if the President had vetoed the Gorman bill, or even signed it and thus shown to the country that he had a will of his own and not sit back and scold like some old woman in her dotage After writing his letter to Wilson, wherein he deprecated the said bill in language that could not be mistaken and pronounced that, if passed, it would become a party perfidy and dishonor and now after all he has said against the measure to quietly let it become a law by limitation, and then write such a scolding letter as he did to Representative Catchings, of Miss. How can the President expect to retain the respect of his followers after showing such weakness? It would have been infinitely far better to have let the unconstitutional McKinley bill remain on the statutes than to let such a bill become a law with the odious income tax rider attached which will cause more false swearing than any bill that was ever passed by any legislative body in the history of the nation.

AMERICAN GOODS ONLY.

If every patriotic American will purchase American goods only for his consumption, he will lessen the disastrous effects of the free trade Gorman Tariff Bill The American Protective Tariff League invites all to join in such a movement, and to sign the following pledge

'I hereby pledge myself to buy American goods only, whether of the farm, mine or factory, and to use my influence to have others do the same.'

Please sign the above giving your office address in full and send the same to W F Wakeman, General Secretary, 135 West 23d Street, New York.

$100 Reward, $100.

The readers of this paper will be pleased to learn that there is at least one dreaded disease that scientists have been able to cure in all its stages, and that is Catarrh Hall's Catarrh Cure is the only positive cure now known to the medical fraternity Catarrh being a constitutional disease, requires a constitutional treatment, Hall's Catarrh Cure is taken internally, acting directly upon the blood and mucous surfaces of the system thereby destroying the foundation of the disease, and giving the patient strength by building up the constitution and assisting nature in doing its work. The proprietors have so much faith in its curative powers, that they offer One Hundred Dollars for any case that it fails to cure Send for list of Testimonials

Address, F J. Cheney & Co., Toledo, O
Sold by Druggists, 75c.

Assignees Sale.

The goods in the store of Frank R Wunder will be sold at assignees sale at greatly reduced prices, consisting of drugs, patent medicines, fancy articles, notions, stationery, etc Come at once and receive the benefit of first choice of goods.

J. W. LOUTSON, Assignee.

INSURANCE of all kinds written by W. F. Specht.

OUR CANDIDATES.

The young Republicans, of Pennsylvania, will hoist their banner at Harrisburg next week and the fight will commence in earnest. The MINER presents its many readers with excellent portraits of our state candidates with a short sketch of their lives which we trust will be of interest to all

DANIEL HARTMAN HASTINGS

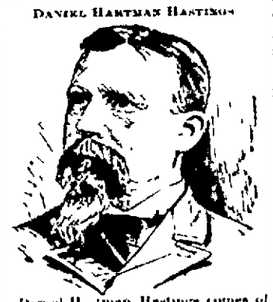

Daniel Hartman Hastings comes of Scotch Irish ancestry and his father was a small farmer in Clinton County where the son was born on February 26 1840 In the winter of 1863 when he was but 14 years of age a school in Wayne township became vacant The boy borrowed $1 trudged through the snow and secured the appointment conditioned upon his passing an examination He walked back to Lock Haven the same day was examined and received his certificate returning on foot in time to open the school the next morning Meanwhile the dollar was spent and his first day's experience as a school teacher was passed without anything to eat. The following four years were spent in teaching the neighboring schools in the winter and assisting his father on the farm in the summer He studied diligently through the winter evenings the better to qualify himself for teaching and in 1866 his exertions were rewarded by being elected principle of the Hall School at Bellefonte This position he filled for eight years

In 1875 he was admitted to the practice of law, and in a short time became a leader at the bar and in politics In the campaign of 1882 General Hastings was the personal friend and enthusiastic supporter of Governor Beaver for Governor Defeated but not disheartened, in 1886 General Hastings presented the name of Governor Beaver to the Republican Convention and asked and secured his renomination As a delegate at large to the Republican National Convention in 1888 he placed Senator Sherman in nomination for President He was equal to the occasion and in a single half hour sustained a national reputation as an orator Meanwhile he had served as a member of the school board and a Burgess of Bellefonte

General Hastings became connected with the National Guard in 1867 in July of which year he was made paymaster of the Fifth Regiment, with the rank of captain He served on the staff of General Beaver then a division commander, during the riots of July 1877, accompanying the command to Altoona. In March 1878 he was elected and commissioned lieutenant colonel of the Fifth Regiment in June 1883 he was appointed assistant adjutant general of the Second Brigade and in March 1884, he was elected colonel of the Fifth Regiment and at the annual inspection of 1889 his regiment achieved the highest standing of any in the State After serving nearly three years in that rank in January 1887 Colonel Hastings resigned his commission and accepted the appointment of Adjutant General of Pennsylvania. As a member of the Military Commission created to revise wealth General Hastings, in connection with General Hartranft and other able officers of that board rendered excellent service In the preparation and passage of the present military bill which places the militia of the state on its present basis of efficiency and completeness As Adjutant General the National Guard openly acknowledges General Hastings ability zeal and efficiency It recalls the success of the Division Encampment of 1887 at Mount Gretna where General Sheridan reviewed the 8 000 guardsmen, all fully equipped for war, all due chiefly to the united energy and vigilance of Generals Hartranft and Hastings.

On June 1 1889, he was at a small town in Cambria County When he heard the awful reports from Johnstown he at once hired a team and started for the ill-fated city, driving the whole day long over flooded roads and broken bridges arriving at Johnstown at 4 p m Taking in the situation of affairs, he immediately telegraphed to Governor Beaver to send up some tents and other necessaries then took off his coat and went to work as a private citizen to help and succor the distressed Promptly recognized by the survivors of the disaster as the man for the place, by general consent he assumed the charge and responsibility of feeding and relieving the people, subsequently managed the operations ordered by the state authorities demonstrating his great ability and making himself a popular hero

General Hastings conduct of affairs at Johnstown brought him more prominently than ever before the people of the State, and in 1890 he aspired to the highest honor within the gift of his party the nomination for Governor He entered the convention of that year with a strong support, receiving sixty four votes on the first ballot, to eighty four for Delamater and fifty-six scattered among four other candidates. He received sixty votes on the second ballot, to ninety for Delamater, but the latter's position was too strong and a few changes gave him 105 votes—two more than was necessary for the nomination, leaving Hastings with fifty eight.

General Hastings was offered the chairmanship of the State Committee for the ensuing year, but declined the position On the organization of the Columbian World's Fair Commission, in September, 1890, he was defeated for the position of director-general by Colonel George R. Davis, of Chicago, by a vote of fifty-four to fifty

In 1877 General Hastings was united in marriage with Miss Jane Armstrong Rankin, a daughter of James H Rankin, the present senior member of the Centre County bar He is a member of the Methodist Church and holds the position of trustee of the church of Bellefonte

WALTER LYON

Walter Lyon is well-known throughout Western Pennsylvania as a lawyer of ability and a stanuch adherent to his party. He was born in Shaler township, Allegheny County April 27, 1853. Early in 1877 he became a member of the Allegheny County bar, and is at present a member of the law firm, Lyon, Sanderson & McKee He has been active as a worker and was a delegate to the Republican State Conventions of 1881 1884 1885 1886 1887 1888 1889, 1890 and 1893 He was temporary chairman of the convention of 87 and 89 and permanent chairman of the 1890 convention In 1887 Mr Lyon was tendered the office of Deputy Secretary of the Commonwealth by Governor Beaver but declined In June 1889 he was appointed United States Attorney for the Western District of Pennsylvania embracing forty six of the sixty seven counties in the State This office he resigned last year to take a seat in the State Senate

In 1884 Mr Lyon was the leader of the movement in Western Pennsylvania which resulted in the nomination of Blaine for President of the Republican party The movement which Mr Lyon headed attracted attention all over the country and it so crystalized sentiment in favor of Mr Blaine as to make his nomination possible Although Mr Lyon is a personal friend of Senator Quay he has at various times shown independent ground in the Republican politics of the State He is thoroughly imbued with the idea that the Republican party is one of progress He has filled all public positions to which he has been chosen with the most scrupulous integrity and integrity and faithfulness Early in life while studying for the law, Mr Lyon was a public school teacher, He is a quiet and modest disposition and spends most of his leisure hours at a modest home in Allegheny. He is the possessor of a fine family, and takes considerable pleasure in the company of his children and books

GEORGE FRANKLIN HUFF

George Franklin Huff was born in North Town Montgomery County, Pa July 16 1842 and is a son of George and Caroline (Boyer) Huff At 4 years of age George F Huff was taken by his parents to Middleton Dauphin County Pa where he attended the public schools until 1851 when his parents removed to Hollidaysburg Blair County There he attended the public school till at the age of 17 years He then entered the shops of the Pennsylvania Railroad Company to learn the trade of car finishing After three years of assiduous labor he received without solicitation on his part a high recommendation from his railroad employers to the banking house of William M Lloyd & Co who were at the time leading bankers of Blair County He occupied a position with the firm and in 1865 they sent him to Ebensburg to establish a banking house In that mission he was very successful and after a year was recalled to the bank at Altoona In 1867 he removed to Greensburg and established the Greensburg Deposit Bank of Lloyd Huff & Co with branches at Latrobe went out of business in 1873 on account of the serious financial embarrassment of the senior member of the firm W M Lloyd

His political career began in 1880 when he came into national prominence in the Republican Convention at Chicago as one of the 306 Grant or Immortal 306 in support of General Grant for the Presidential nomination In 1884 Mr Huff was the Republican candidate for State Senator in the Thirty ninth Senatorial District comprising Westmoreland County He was elected by a hand some majority In 1887 he was nominated for Congress in the Twenty first District by the Republicans of Westmoreland County but the district normally Democratic was secured by Samuel A Craig of Jefferson County In 1890 he was again a candidate and was nominated and elected serving two years. In 1892 he was again a candidate but was defeated for the nomination by D B Heiner, of Armstrong, the present incumbent He was a member of Company C, Forty sixth Regiment, Pennsylvania Volunteers, serving with distinction for a brief time in the war He is a member of Greensburg Post No 276

GALUSHA A GROW

Galusha A Grow is so well known to the people of this State by reason of his recent phenomenal victory in the contest for Congressman-at large he receiving a plurality of over 190,000, that an extended sketch is unnecessary He was born in Connecticut, in 1823 and at an early age he removed with his parents to Susquehanna County in this State Arriving at manhood, Mr Grow studied law, was admitted to the Bar, and soon became active in politics. He was elected to Congress in 1850, and served in that body continuously for twelve years, being Speaker of the house during his last term, 1861 to 1863 For thirty years thereafter Mr Grow held no public office, although he was always active in the promotion of Republican principles and in support of Republican candidates. In February last the ex Speaker was elected to succeed the late General Lily, Congressman at-large from this State

AMOS H MYLIN

Amos H Mylin was born in West Lampeter township, Dauphin County, September 29, 1837, his ancestors being of Mennonite stock, who settled in the township about the year 1710 He received a common school education, attending the schools of the township, and subsequently spent several years at Andover College, Massachusetts. He then became a law student at the University of Pennsylvania, where he graduated and was admitted to the Bar of Lancaster County, opening an office in Harrisburg for the practice of law in 1863.

In 1872 he was elected a member of the lower branch of the State Legislature and was twice re elected, serving until 1878, when he was transferred to the State Senate. His service there was so satisfactory to his constituents that he was accorded a re election by large majorities in 1880, 1884 and 1888, refusing a renomination in 1892

During his service in the Senate he was chairman of most of the leading committees, and for several terms was honored with the presidency pro tempore of the body a position he filled with credit to himself and universal satisfaction of the members of the body Senator Mylin is possessed in a large degree of personal traits of popularity

JAMES W LATTA

James W Latta was born in Philadelphia on April 12 1839 He entered the military service as a private in the Reserve Corps in April 1861 and was promoted to second lieutenant in the 110th Regiment Pa. V in August 1862 and was promoted to the captaincy of Company B of the same regiment on March 4 1864 In May following he was mustered in captain and assistant adjutant general of volunteers and was mustered out of service on January 20 1866 with the rank of brevet lieutenant colonel

After the war he took much interest in local military affairs and was made colonel of the First Regiment National Guard of Pennsylvania. Governor Hoyt appointed Colonel Latta Adjutant General of the State vice A L Russel resigned, and he served until the first election of Governor Pattison in 1882 when he retired and engaged in the practice of the law

In May 1887 upon the creation of the Municipal Civil Service Board, Mayor Fitler appointed General Latta secretary which position he filled very satisfactorily until he was elected Clerk of the Court of Quarter Sessions in 1890. In 1893 he was re elected to the same office In June, 1891 General Latta was placed on the list of retired officers of the National Guard having served fifteen years in the State Militia since 1861

WASHINGTON LETTER

From our regular Correspondent.

WASHINGTON, D C, Aug 27 Every day seems to add to the evidence of inability on the part of the Democrats to properly manage the affairs of the country The hope that quiet and a reasonable degree of prosperity would follow the settlement of the tariff question has been entirely disappointed this week by Democratic action and Democratic promises of action As the public has been accustomed to expect the Democrats of the House to originate the German tariff bill by a tardy and small bills putting iron ore and other articles on the free list The result of this has been to immediately alarm the people who supposed that the passage of the tariff bill would settle the tariff question Not only has this given them cause for alarm but the Congressional Record in which statesmen were permitted to print speeches on the tariff bill has teemed with statements and figures by leading Democrats that the work of tariff reduction has been only begun Congressman McMillin of Tenn who as a member of the Ways and Means Committee doubtless speaks by authority says that this is but the beginning of a reduction in tariff and adds, I believe that it will so far justify the movement in favor of tariff reform that we can still further reduce at an early day Congressman Tom Johnson of Ohio absolutely denounces the bill because it is not enough free trade to suit him and says that it must be followed by a deeper cut Speaker Crisp says, 'The moment we get this we intend to move forward We do not intend that there shall be any backward step in tariff reform' Chairman Wilson says, 'We have made some breach in the protective system through which the back of American freedom will continue to march' And so through the entire list every Democrat who speaks out about the bill announces that it is but a mere beginning of what the party intends to do in the matter of tariff reductions and finally free trade

The result of all this is already apparent in the fact that the uncertainty and alarm felt by the people about further tariff reductions and changes continues, and seems likely to continue No manufacturer can with any certainty, enter upon a general line of policy in regard to his business, because of the continued uncertainty as to what tariff legislation is going to be enacted to further injure him. So long as the Democratic party retains control of both branches of Congress, and the presidency, he can not hope to obtain any rest or any certainty in the matter of business transactions.

One thing is assured by the Democratic tariff bill That is that every housewife will pay a higher price for her sugar than she has been paying and that by reason of a bill passed by a party which professes to represent the masses. Congressman Tom Johnson, of Ohio, speaking of this, said frankly to his brother Democrats, 'When this bill becomes a law the most prominent result of the victory of 1892 will have been that we have made a present of the sum of $45,000,000, in cash, to the sugar trust, and that every woman who sees the bag of sugar she buys decreased one third will become a missionary against false Democracy" And this statement comes from a Democrat. In fact, there are very few Democrats who are willing to stand up and defend the tariff bill, as for the Populists and Republicans, none of them have a good word for it It is a friendless orphan The men who made it find difficulty in defending it. Some of the best campaign documents that the Republicans now have are speeches made against the bill by such Democrats as Bourke Cochran, Be Witt Warner, Tom Johnson, and others, when they knew that the bill was to become a law, unless prevented by a veto

A feature of the week has been the usual attempt of the Democratic leaders, at the close of the session, to make a showing of economy in the management of the affairs of the country. Democratic members of the Appropriations Committee rushed into print early this week with self made interviews in which they announced that the Democrats have made great reductions in the cost of running the Government This statement, which would have been good enough if nobody had corrected it and shown up the true facts, was left in very bad shape by the time Congressmen Henderson and Cannon, Republicans, got through with it The statement published by the Chairman of the Appropriations Committee claimed great credit for this Congress in having reduced the appropriations by $25 000 000 as compared with last Congress This is held up to the public as a great piece of Democratic reform The fact however is that the apparent reduction is all caused by cutting down pension appropriations By cutting off pensions and digging out deserving pensioners, or suspending them arbitrarily the Democrats in charge of the pension bureau have managed to cut down the amount of money required for pensions so that the pensions appropriations for the year are $141 581 570 against $180 031 074 last year Thus the reduction in pensions alone is $29 019 504 which is just about the amount of reduction in appropriations claimed by the Democratic members of the Appropriations Committee So it seems that all call for economy made about a reduction of expenditure by the Democracy in Congress the entire reduction on which they have succeeded in making is by cutting off pensions

Much of the week has been spent by the Democrats anxiously waiting to see what President Cleveland would do with the tariff bill They admit that they are not satisfied with the bill but they further admit that if it fails to become a law there is no hope of any further tariff legislation by this Congress They are anxious to have the matter settled and be able to get home to their constituents and their districts To be sure they hardly know what to say for out of their own mouths comes their own condemnation on the tariff bill the silver bill Hawaiian question and in fact pretty much everything that has been before this Congress Yet, they feel that they must get before the people and make the best story they can out of a bad job Meantime the Congressional committees are hurrying work Republicans find the speeches of many Democrats in denunciation of the party course on tariff silver and other matters extremely interesting and valuable campaign literature for Republicans and against the Democrats President Cleveland's letter denouncing the tariff bill as pitiful and dishonest is of itself necessary the most valuable document There is reason to believe that the voters this fall recognizing the danger of further tinkering with the tariff by Congress will elect a Republican House of Representatives which will stand as an impassible barrier against further damaging legislation on this subject

Heart Disease 30 Yrs!

Short Breath, Palpitation.

Mr G W McKinsey, postmaster of Kokomo, Ind., and a brave ex-soldier, says: "I had been severely troubled with heart disease ever since leaving the army at the close of the late war I was troubled with palpitation and shortness of breath. I could not sleep on my left side and had pain around my heart. I became so ill that I was much alarmed, and fortunately my attention was called to

Dr. Miles' Heart Cure

I decided to try it. The first bottle made a decided improvement in my condition, and five bottles have completely cured me."

G W MCKINSEY, P M., Kokomo, Ind

Dr. Miles' Heart Cure is sold on a positive guarantee that the first bottle will benefit. All druggists sell it at $1, 6 bottles for $5, or it will be sent, prepaid, on receipt of price by the Dr. Miles Medical Co., Elkhart, Ind.

Two Lives Saved

Mrs Phoebe Thomas of Junction, Ill was told by her doctors she had consumption and that there was no hope for her but two bottles Dr King's New Discovery completely cured her and she says it saved her life Thos Eggers, 110 Florida street, San Francisco suffered from a dreadful cold approaching Consumption, tried without result everything else then bought one bottle of Dr King's New Discovery and in two weeks was cured He is naturally thankful It is such results of which these are samples that prove the wonderful efficacy of this medicine in Coughs and Colds. Free trial bottles at F R Foster and A B Armstrong drug stores Regular size 50c and $1 00

Saved the Sons 38 Years

Capt A P Loud is a prominent resident of Hampden Me For 8 years he sailed the seas and upon retiring from that calling was appointed by the U S government to superintend its interests in the Alaska seal fisheries, a position he held five years. In speaking of his experience, he says: "For several years I was greatly troubled with nervousness, and a pain in the region of my heart It was almost impossible for me to get rest and sleep. Physicians from New York to San Francisco did me no good, but Dr Miles' Restorative Nervine and New Heart cure speedily and promptly cured me I now enjoy present and excellent health to them

Relief in Six Hours.

Distressing Kidney and Bladder diseases relieved in six hours by the 'New Great South American Kidney Cure' This new remedy is a great surprise and delight to physicians on account of its exceeding promptness in relieving pain in the bladder kidneys, back and every part of the urinary passages in male or female It relieves retention of water and pain in passing it almost immediately If you want quick relief and cure this is your remedy Sold by A B Armstrong Druggist Smethport, Pa.

The motto of the proprietors of Dr. Henry Baxter's Mandrake Bitters is, 'the greatest good to the greatest number,' and so sell a large bottle of a valuable remedy for the small price of 25 cents and warrant every bottle to give satisfaction or money refunded.

The Cross gardens and green houses in Bradford are for rent. These gardens are in excellent shape for raising vegetables for city market. The green houses are as near perfection as can be.

n16-tf R F. BUNDY.

Itch on human and horses and all animals cured in 30 minutes by Wolford's Sanitary Lotion This never fails. Sold by A B. Armstrong, druggist, Smethport, Pa.

W F SPECHT issues all kinds of Insurance policies, call on him when in want of any insurance.

A common cold should not be neglected. Downs' Elixir will cure it.

B.H&C

Buffalo, Wednesday, Aug 29, 1894

A MAMMOTH STOCK OF NEW CARPETS

The Carpet trade has developed to such an extent as to demand entirely new patterns every little while—making a continual revolution of ideas We're quick enough to keep sharp step with the manufacturer and get the latest results of the designer's skill fast as introduced In this respect we're on a par with the leading Carpet stores the world over

New Fall Patterns are ready and styles are more attractive than ever before. Get among the

—New Axminsters
—New Wiltons
—New Moquettes
—New Velvets
—New Brussels
—New Ingrains
—New Oilcloths
—New Linoleums

and neatness will lend enchantment Every kind of floor covering touched with every kind of color as sunlight touches a cloud wreath. We buy direct from the makers and are able to sell at the lowest prices of any one.

If you have a new carpet in mind see what we can do You really can't afford to carpet or refurnish your home without coming here to see all about styles, qualities and values

UPHOLSTERIES

This is a singularly fertile season for Curtains and Draperies Everything marks itself a notch higher, and—as good housekeeping would have it—prices are lower Even the cheapest are beyond the usual for originality

All manner of Housefurnishings are here where you can get at them We never before had such a variety at prices you'll not be disposed to grumble at

Barnes, Hengerer & Co.

RACKET STORE

Our own plant for the manufacture of Mens Pants, Shirts Blouses Overalls Boys Knee Pants etc etc, is located at Corry, Pa It is equipped with the best modern machinery and stocked with goods bought in the open markets for lowest spot cash It is run by the best quality of brains that money can command The operators are enlisted from Corry's native talent and already all are expert machine feeders The completed garments are the weapons of victory with which we train day and night, seeking diligently that knowledge which constitutes the power to overthrow defect and utterly rout all opposition this way we quote prices lower than competion pays, 30 days, regular."

RACKET STORE,

OLEAN, N. Y.

Opens, 8 a m Closes 9 p m

THE ART AMATEUR.

Best and Largest Practical Art Magazine. Only Art Periodical awarded a Medal at the World's Fair! Invaluable! All the best Designs in every number!

FOR 10c we will send to any one mentioning this publication a specimen copy with 44 perfect working plates (many costing $ each) and 8 supplementary pages of the most popular designs (40 cents) Or FOR 25c. we will send Three Specimen Numbers containing Six Working Plates (worth $1 each) and 24 supplementary pages of designs (worth $2.00) Or FOR 35c. we will send Three Specimen Numbers containing Six Working Plates (worth $1 each) and 24 supplementary pages of designs (worth $2.00) and a full set of Transfer Patterns for Practice (worth $1.00) Or FOR 50c. we will send Three Specimen Numbers containing Six Working Plates (worth $1 each) and 24 supplementary pages of designs (worth $2.00) and a full set of Transfer Patterns for Practice (worth $1.00) and Instructions in Painting for Beginners (worth $1.00) Or FOR 75c. we will send Three Specimen Numbers containing Six Working Plates (worth $1 each) and 24 supplementary pages of designs (worth $2.00) and a full set of Transfer Patterns for Practice (worth $1.00) and Instructions in Painting for Beginners (worth $1.00) and Instructions in Drawing for Beginners (worth $1.00) Or FOR $1.00 we will send Three Specimen Numbers containing Six Working Plates (worth $1 each) and 24 supplementary pages of designs (worth $2.00) and a full set of Transfer Patterns for Practice (worth $1.00) and Instructions in Painting for Beginners (worth $1.00) and Instructions in Drawing for Beginners (worth $1.00) and Instructions in Wood Carving (worth $1.00) Or FOR $2.00 we will send Three Specimen Numbers containing Six Working Plates (worth $1 each) and 24 supplementary pages of designs (worth $2.00) and a full set of Transfer Patterns for Practice (worth $1.00) and Instructions in Painting for Beginners (worth $1.00) and Instructions in Drawing for Beginners (worth $1.00) and Instructions in Wood Carving (worth $1.00) and Instructions in Modelling (worth $1.00) Or FOR $3.00 we will send Three Specimen Numbers containing Six Working Plates (worth $1 each) and 24 supplementary pages of designs (worth $2.00) and a full set of Transfer Patterns for Practice (worth $1.00) and Instructions in Painting for Beginners (worth $1.00) and Instructions in Drawing for Beginners (worth $1.00) and Instructions in Wood Carving (worth $1.00) and Instructions in Modelling (worth $1.00) and Instructions in Pyrography (worth $1.00) Or FOR $4.00 we will send Three Specimen Numbers containing Six Working Plates (worth $1 each) and 24 supplementary pages of designs (worth $2.00) and a full set of Transfer Patterns for Practice (worth $1.00) and Instructions in Painting for Beginners (worth $1.00) and Instructions in Drawing for Beginners (worth $1.00) and Instructions in Wood Carving (worth $1.00) and Instructions in Modelling (worth $1.00) and Instructions in Pyrography (worth $1.00) and Instructions in Tapestry Painting (worth $1.00) Or FOR $5.00 we will send Three Specimen Numbers containing Six Working Plates (worth $1 each) and 24 supplementary pages of designs (worth $2.00) and a full set of Transfer Patterns for Practice (worth $1.00) and Instructions in Painting for Beginners (worth $1.00) and Instructions in Drawing for Beginners (worth $1.00) and Instructions in Wood Carving (worth $1.00) and Instructions in Modelling (worth $1.00) and Instructions in Pyrography (worth $1.00) and Instructions in Tapestry Painting (worth $1.00) and Instructions in Lustre Painting (worth $1.00) Or FOR $6.00 we will send Three Specimen Numbers containing Six Working Plates (worth $1 each) and 24 supplementary pages of designs (worth $2.00) and a full set of Transfer Patterns for Practice (worth $1.00) and Instructions in Painting for Beginners (worth $1.00) and Instructions in Drawing for Beginners (worth $1.00) and Instructions in Wood Carving (worth $1.00) and Instructions in Modelling (worth $1.00) and Instructions in Pyrography (worth $1.00) and Instructions in Tapestry Painting (worth $1.00) and Instructions in Lustre Painting (worth $1.00) and Instructions in Lace Making (worth $1.00) Or FOR $7.00 we will send Three Specimen Numbers containing Six Working Plates (worth $1 each) and 24 supplementary pages of designs (worth $2.00) and a full set of Transfer Patterns for Practice (worth $1.00) and Instructions in Painting for Beginners (worth $1.00) and Instructions in Drawing for Beginners (worth $1.00) and Instructions in Wood Carving (worth $1.00) and Instructions in Modelling (worth $1.00) and Instructions in Pyrography (worth $1.00) and Instructions in Tapestry Painting (worth $1.00) and Instructions in Lustre Painting (worth $1.00) and Instructions in Lace Making (worth $1.00) and Instructions in Basket Weaving (worth $1.00) Or FOR $8.00 we will send Three Specimen Numbers containing Six Working Plates (worth $1 each) and 24 supplementary pages of designs (worth $2.00) and a full set of Transfer Patterns for Practice (worth $1.00) and Instructions in Painting for Beginners (worth $1.00) and Instructions in Drawing for Beginners (worth $1.00) and Instructions in Wood Carving (worth $1.00) and Instructions in Modelling (worth $1.00) and Instructions in Pyrography (worth $1.00) and Instructions in Tapestry Painting (worth $1.00) and Instructions in Lustre Painting (worth $1.00) and Instructions in Lace Making (worth $1.00) and Instructions in Basket Weaving (worth $1.00) and Instructions in Bead Work (worth $1.00) Or FOR $9.00 we will send Three Specimen Numbers containing Six Working Plates (worth $1 each) and 24 supplementary pages of designs (worth $2.00) and a full set of Transfer Patterns for Practice (worth $1.00) and Instructions in Painting for Beginners (worth $1.00) and Instructions in Drawing for Beginners (worth $1.00) and Instructions in Wood Carving (worth $1.00) and Instructions in Modelling (worth $1.00) and Instructions in Pyrography (worth $1.00) and Instructions in Tapestry Painting (worth $1.00) and Instructions in Lustre Painting (worth $1.00) and Instructions in Lace Making (worth $1.00) and Instructions in Basket Weaving (worth $1.00) and Instructions in Bead Work (worth $1.00) and Instructions in Leather Work (worth $1.00) Or FOR $10.00 we will send Three Specimen Numbers containing Six Working Plates (worth $1 each) and 24 supplementary pages of designs (worth $2.00) and a full set of Transfer Patterns for Practice (worth $1.00) and Instructions in Painting for Beginners (worth $1.00) and Instructions in Drawing for Beginners (worth $1.00) and Instructions in Wood Carving (worth $1.00) and Instructions in Modelling (worth $1.00) and Instructions in Pyrography (worth $1.00) and Instructions in Tapestry Painting (worth $1.00) and Instructions in Lustre Painting (worth $1.00) and Instructions in Lace Making (worth $1.00) and Instructions in Basket Weaving (worth $1.00) and Instructions in Bead Work (worth $1.00) and Instructions in Leather Work (worth $1.00) and Instructions in Stained Glass Painting (worth $1.00) Or FOR $11.00 we will send Three Specimen Numbers containing Six Working Plates (worth $1 each) and 24 supplementary pages of designs (worth $2.00) and a full set of Transfer Patterns for Practice (worth $1.00) and Instructions in Painting for Beginners (worth $1.00) and Instructions in Drawing for Beginners (worth $1.00) and Instructions in Wood Carving (worth $1.00) and Instructions in Modelling (worth $1.00) and Instructions in Pyrography (worth $1.00) and Instructions in Tapestry Painting (worth $1.00) and Instructions in Lustre Painting (worth $1.00) and Instructions in Lace Making (worth $1.00) and Instructions in Basket Weaving (worth $1.00) and Instructions in Bead Work (worth $1.00) and Instructions in Leather Work (worth $1.00) and Instructions in Stained Glass Painting (worth $1.00) and Instructions in Mosaic Work (worth $1.00) Or FOR $12.00 we will send Three Specimen Numbers containing Six Working Plates (worth $1 each) and 24 supplementary pages of designs (worth $2.00) and a full set of Transfer Patterns for Practice (worth $1.00) and Instructions in Painting for Beginners (worth $1.00) and Instructions in Drawing for Beginners (worth $1.00) and Instructions in Wood Carving (worth $1.00) and Instructions in Modelling (worth $1.00) and Instructions in Pyrography (worth $1.00) and Instructions in Tapestry Painting (worth $1.00) and Instructions in Lustre Painting (worth $1.00) and Instructions in Lace Making (worth $1.00) and Instructions in Basket Weaving (worth $1.00) and Instructions in Bead Work (worth $1.00) and Instructions in Leather Work (worth $1.00) and Instructions in Stained Glass Painting (worth $1.00) and Instructions in Mosaic Work (worth $1.00) and Instructions in Burnt Wood Work (worth $1.00)

THE ART AMATEUR, 23 Union Square, New York.

Wagon & Carriage FACTORY.

Having leased the factory formerly operated by C C. Warren, at Coudersport Pa. I am now making all the needed improvements and enlarging the facilities for doing an extensive business

I am now manufacturing

Buggies, Road Carts, Platform, Lumber and Road

WAGONS.

I make a specialty of three and four inch tired Wagons using only the best materials

Only the best workmen employed and all work will be under my personal supervision.

THOS. R. CRAFT,
COUDERSPORT, PA.

June 18 1894

Smethport Mills;

C. E BARRETT, Proprietor,

MANUFACTURER OF AND DEALER IN

FLOUR FEED MEAL BOLTED MEAL, &C

A full in stock a full line of flour, viz

PILLSBURY'S BEST, -	$1.30
GOLD BALL. - -	1.00

These goods have the reputation of being the best in the market for the money

CHICKEN FEED.

I have on hand and am constantly receiving a large stock of Chicken Wheat the best feed known for poultry. Don't fail to get some of this feed as you will receive better results from your poultry by using wheat than can be obtained from any other food

C. E. BARRETT.

Corner Mill and Mechanic Sts

The Philadelphia Weekly Press and McKean County Miner one year, $1.75 in advance.

H. C. WELLS,

DRUGGIST AND PHARMACIST,
OPERA HOUSE BLOCK,
Smethport, Pa.,

Dealer in all kinds of Pure Drugs Chemicals, Trusses and all Appliances for Surgical uses

Stationery of all kinds

A full line of Books

The finest line of P Perfume I can buy

A full line of choice Cigars

Prescriptions careful compounded by the only Graduated Pharmacist in the Town

H. C. WELLS,
SMETHPORT, PA

OPERA HOUSE BLOCK

Public Telephone to all Points.

Albert Anderson

MANUFACTURER OF AND DEALER IN

FINE BOOTS & SHOES.

I have just received a line of Gentlemen's Footwear that merits the inspection of the public

Lumbermen's shoes a specialty

ALBERT ANDERSON,
OPERA HOUSE BLOCK,
SMETHPORT, PENN'A.

nov3-1yr

MOORE'S

No. 12 West Water St., Smethport, Pa. Directly across from Main St.

RESTAURANT, ICE CREAM PARLOR AND BAKERY

AT LILY DALE,

Where they will be pleased to see their friends and serve them with the best of everything in their line.

SPECIAL ATTENTION GIVEN TO CATERING FOR WEDDING PARTIES

FORD'S RED FRONT.

ALWAYS TO THE FRONT.

The Olean Clothier!

By Fair Dealing and Courteous Treatment our trade has steadily increased. When in Olean do not forget to call and see our stock of

Gents' Furnishing Goods,

of the Latest Styles and Patterns. We are sure to please you. Prices to suit the times.

FORD'S RED FRONT.

Strictly One Price.

158 and 160 Union St. OLEAN, N. Y.

SPRING IN BRADFORD!

What we recommend has been time-tested. You can depend upon it. For eighteen years we have studied the market to get the best for the least. We buy enough to get things down. We sell as we buy, below everybody.

RUBBER PAINT.

A ready-mixed paint with plenty of India rubber in it. A paint that 3 times outlasts common paint, and always looks new, smooth, glossy.

No weather affects it. We have tested it for 15 years. $1 50 per gal.

SWEET'S BABY CABS.

For 8 years these Cabs have controlled the trade of this section.

Mothers have tried them and talked about them till now most mothers use no other. Novelty springs, a new patent brake and handsome designs for them all.

125 Styles.

VOGT'S REFRIGERATORS.

Remarkably cheap, yet you or we can't tell why. They touch perfection in circulation, ventilation and economy. They are wonderfully easy to clean. Yet cost like the commonest ice boxes that some makers make

SOME NEW THINGS.

Pure aluminum is now being used for cooking utensils by everyone who sees it. Premier Egg Cups form a new way of cooking eggs. A new practical washing machine. New Bissell carpet sweepers, made in Vermilion wood.

CHAMBER SETS, HARDWARE,
CHINA, MILL SUPPLIES,
GLASSWARE, STEAM FITTINGS,
SILVERWARE, OIL WELL SUPPLIES,
KITCHEN WARE, TO

McKean County Miner.

entered at Smethport as second class mail matter

NOTICE TO SUBSCRIBERS

[illegible] your paper shows the time to [illegible]

[illegible] a blessed if your paper or change [illegible] as well as the new [illegible] paper stopped, pay arrears [illegible] will continue liable if the [illegible] whether you take it from [illegible]

[illegible] get the paper regularly set [illegible] [illegible] a paper every week [illegible] with the mails when not [illegible]

[illegible] rather that for $1 75 we send MINER and Philadelphia Weekly [illegible] year

[illegible]ort Pa August 31, 1894

AND GENERAL

[illegible] hold [illegible] at Kane this week of Burlingame and Cole- [illegible] Saturday at 12 m.

[illegible] MINER is under obligation to [illegible] H North for public documents.

[illegible] to take in the great variety [illegible] of the Kickapoos on Saturday

[illegible] to the dry weather we have [illegible] potatoes will be a very light [illegible]

[illegible] of Bradford was arrested for [illegible] battery and placed [illegible] jail Wednesday

Mr Steynason, of Foxburg, Pa [illegible] church at St. Luke's on Sunday

[illegible] W N Y & P will run a train [illegible] burg from Smethport for $6 00 [illegible] trip

It was understood from reliable sources [illegible] the *Potter Democrat* will resume [illegible] publication shortly

[illegible] more curl seals of Washington [illegible] for Shingles just received by [illegible] Gilfillan.

[illegible] J Brower of Norwich has filed [illegible] for divorce from his wife, Han- [illegible] Brower

[illegible] celebrated soprano, Inez Mecus- [illegible] appear at Bradford, in Septem- [illegible] new opera.

[illegible] fail to attend the Oaks base- [illegible] dance at the opera house next [illegible] evening

Marshall Bigler of Bradford was [illegible] custody of the peace and landed [illegible] Walker, Wednesday

[illegible] Bigler, of Bradford, was ar- [illegible] and placed in jail Wednesday for [illegible] prior without a license

[illegible] Mr Allgaier echo Board have [illegible] Prof Chas. B. Kelley of Bradford as principal of their school [illegible] hour of evening service at St [illegible] church will be at 7 45 o'clock from [illegible] day and until after the Mission

[illegible] Oaks B B C have Roman Hall [illegible] of Bradford, for the dance to at [illegible] day evening All should attend [illegible] the boys

[illegible] a number of our citizens re- [illegible] home Thursday night from a [illegible] days sojourn with the K nettles, [illegible] the Bucktail reunion

[illegible] W R C No. 23, and S A R [illegible] will hold an open meeting at [illegible] st rooms, Thursday, Sept. 6, 1894 [illegible] cordially invited to attend

[illegible] Innes & Gilfillan have just re- [illegible] three more carloads of Washing- [illegible] Red Cedar Shingles. Prices very [illegible] It will pay you to look the stock [illegible]

Three tenement houses were gutted by a [illegible]ending fire on Main street, Brad- [illegible]rd on Monday last. Fortunately the [illegible]ing were saved by the excellent work [illegible] firemen

The festival and dance given at Cross- [illegible]ad Friday evening under the auspices [illegible]ny Tent I O O M was well at- [illegible]ded everybody spent a most en- [illegible]time He not recall to were $60

[illegible] at Farmers Valley on Sunday [illegible] Consumption Henry Bishop's [illegible]ears Funeral was held at Rose [illegible]ers on Tuesday afternoon He [illegible] a real lot of Farmers Valley [illegible]ers

Herman Weltman of Bradford at [illegible]d to commit suicide on Tuesday [illegible]g by cutting his throat with a [illegible]r Unsuccessful he failed to sever the [illegible]s with fatal result and drink was the cause

[illegible] Oaks B B C will give another [illegible]ce polar dances at Kittridge's pera [illegible] Wednesday evening Sept. 5th [illegible]ey proved themselves royal enter- [illegible]rs at their last dance and a large [illegible] is expected

[illegible] W Crawford of Roulette, and [illegible] resident of Smethport, died at his [illegible] Tuesday morning The funeral [illegible] charge of the Knights Templars, [illegible] place on Thursday Further [illegible]ulars next week

[illegible]monic music at St. Luke's Church on [illegible]nday morning will include Ferris [illegible]s Sanctus, and an anthems [illegible]Unto the Hart" from Spohr's ora- [illegible] of the "Crucifixion." Services at [illegible]a m and 7 45 p. m

The home of W H Robbins, near [illegible] Creek was entirely destroyed by [illegible] a few days ago while he and wife were in Bradford on business. [illegible] of fire unknown Not an article [illegible]ony kind was saved from the building [illegible] insurance.

A grand ball will be given at Kin- [illegible]bridge, Monday evening Sept 10 by [illegible]s Ames. The Crosby Band will fur- [illegible] music. Dance tickets 10 cents or 3 [illegible]45 cts. Supper will be served at 50cts [illegible] couple A good time in store for [illegible]se who attend

It is a shame that young kids are [illegible]wed on the ball grounds to insult [illegible]g teams, as was the case in Tues- [illegible] game The management of the [illegible] should order the boys off from the [illegible]ds if they will not show proper re- [illegible]t to our visiting ball teams.

Died at Crosby, Monday night last [illegible]y fever Mrs. Michael McDade, [illegible]0 years, leaving a husband and 3 [illegible]ren, two boys and a girl to mourn [illegible]r departure. The interment took place [illegible]e Rose Hill Catholic cemetery, on [illegible]sday where the remains were fol- [illegible]d by a large concourse of friends.

[illegible]r Lindsley, of the *Democrat*, [illegible]y Bros. of Olean, a visit on [illegible]day and made arrangements for pur- [illegible]ng a beautiful crystal granite monu- [illegible]t to be placed at the grave of his par- [illegible]s at Lawrenceville, Pa., costing two [illegible] and fifty dollars. Mr Lindsley [illegible]s the design and it will make a [illegible]tiful memorial.

[illegible] our hurry last week we neglected to [illegible] the ball given by the Young [illegible]s Social Club It was one of the best [illegible]s ever given in this town and re- [illegible]redit upon the boys. This [illegible]s not organized as a financial [illegible] but to arrange for giving a series [illegible]es for the pleasure of those who [illegible] such things, and their first effort [illegible] successful, that we hope they will [illegible] give another ball. Everybody spoke highly of Cland Lefever's ice cream.

—We place before our readers this week a new adv. of the Racket Store at Olean. All persons visiting that thriving city, should not fail to call at the above business house and look over their extensive assortment of goods, and we can assure them all that they will receive goods at reasonable prices and courteous treatment all around.

—Mr Ford of Olean with his well-known Red Front, appears in another column this week, in an attractive adv Mr Ford, by energy and business tact has built up a very fine trade in gent's furnishing goods, and has a reputation that is well known throughout this whole section of country When in Olean do not fail to call at the 'Red Front"

—Will Ostrander has a curiosity on exhibition that is very interesting He calls them "animated beechnuts." They are something the shape of beechnuts but of different sizes. When several are laid on box cover or any smooth surface first one and then another will jump up and turn over One of the shells was opened and a live worm found inside Do not fail to see them

—Below will be found the names of parties divorced at Tuesday's Court Angelica and John Atkinson of Farmers Valley Hattie and William Fleming of Bradford, Emma and Frank Heger, of Bradford Through the assistance of the Court they were enabled to slip their head out of the matrimonial noose, and will seek new fields of wedlock, only to be disappointed again

—A most despicable act was witnessed on lower Main street on Tuesday night, by a MINER attache A gang of men(?) were having "fun" with an old veteran of the late war One of the party turned a hose on him and completely drenched him while the others stood by and seemingly enjoyed it. Such acts go to show the real character of a man that are anything but enjoyable even if the party abused is "slightly alligated" Another act of this kind and they will probably get more notoriety than they crave

Ezra Taylor went to Farmers Valley the early part of the week to shingle Will Young's barn The report reached us, but not well authenticated, that his mind was so firmly fixed upon the Renovo Smethport ball game, that in the hazy morning fog he forgot to turn and kept right on shingling out in the fog and finally dropped into Gifford's mill pond He says he kept right on pounding shingle nails into the water until Comrade Ryan stopped him at the bridge and started him to the ball ground, where he enjoyed the game very much

—The Potter County Democratic convention met at Germania (which by the way is the only place where beer can be legally purchased in the county) on Tuesday It was simply a matter of form they went through with, as after calling the roll a resolution was offered instructing the county committee to name the ticket to be slaughtered in November and then the convention adjourned to drive dull care away by the use of lemonade stimulants It is reported that they had a *good* time and went home filled with lots of artificial enthusiasm

—Some are born great, some achieve greatness and some have greatness thrust upon them." A little incident that occurred Thursday morning illustrates the above old proverb and shows how quickly the trumpet of fame spreads abroad a well earned reputation On that morning a party of gentlemen left Smethport to drive to Bradford Among the coterie was our distinguished agricultural fellow citizen, John Breneman of the Grand Central traveling irony but rumors of his coming had evidently preceded him for at Colesville a large turnip patch bore the following notice "Landlords and butchers are notified that as regards these turnips the free list is entirely suspended"

—F L. Peck, superintendent of the Lackawanna Lumber Company, and Joseph Stevens both of Mina Pa were here on business Friday R D Hamlin and others own extensive tracts of valuable timber lands lying adjacent to Mina where the Lackawanna Company's mills were burned some time ago We sincerely hope the company will succeed in making the purchase as it will very materially aid the little village of Mina which was kept up by the large amount of lumber that was manufactured at that place It was a sad blow to Mina when the mill burned and unless this timber is secured chances are that the mill will never be rebuilt, and the little town of Mina will gradually vanish like our many oil towns in this section

Allegany River Baptist Association

The eighth session of the above association convened at Roulette on Tuesday and was one of the most interesting and successful gatherings ever held by that body There were full delegations from all the churches in the Association The opening sermon was preached by Rev G W Halliwell of this town and received close attention and many favorable comments.

At the conclusion of the sermon the following officers were elected Moderator Rev W R McNeil of Emporium Clerk F J Gilbert, of Smethport Treasurer, F K Winship, of Austin Creek The treasurer resigned before the session was over and P D Hopkins, of Smethport was elected treasurer for the ensuing year Excellent sermons were also preached by Revs. S T Dean of Port Allegany Rev J S Warren, of Eldred, and Rev E H Hovey of the Buffalo Association

The reports from the different churches told of good work and progress in the several departments of work

The next session will convene at Eldred

Republican County Committee Meeting

About twenty members of the county committee met in the parlors of the St James hotel, Bradford, on Thursday Owing to the Bucktail reunion at Kane, the southern part of the county was not very well represented Chairman Clark called the meeting to order in his usual straightforward business-like manner, when arrangements were made for carrying on the campaign Resolutions were adopted that an executive committee be appointed to assist the chairman to his work. Great enthusiasm prevailed during the meeting, Mr Clark is the right man in the right place and the political fight will be carried on vigorously to the end

G A R. National Encampment and National Naval Association Pittsburg, Pa. Half Rates via Pennsylvania Railroad.

For the meeting of the National Naval Association to be held at Pittsburg, Pa., September 8th and the National Encampment of the Grand Army of the Republic to be held at the same place, September 10 to 15, the Pennsylvania Railroad Co. will sell to the public, from September 6 to 10, inclusive, round-trip tickets to Pittsburg and return at rate of *one lowest first-class fare for the round trip*, except from nearby points. These tickets will be valid for return passage until September 25 inclusive

Detailed information in regard to rates stop-over privileges, side-trip excursion tickets, &c., can be obtained upon application to the ticket offices.

SOCIETY AND PERSONAL NOTES.

We would direct to a letter if those having friends visiting in the place would notify us by postal or by leaving a notice at this office.

Coroner Slocum was in town on Monday.

Mr and Mrs A. Reilly went to Buffalo Tuesday.

Mrs Carrie Reilly returned home on Monday.

Mrs T D Nash paid Buffalo a visit Tuesday

R K Golding was in Port Allegany on Monday

J E. Olds, of Crosby, had business in town Tuesday.

Miss Ora King returned from Bradford Thursday night.

W P Walsh paid Bradford a visit Thursday night.

W G Robarts of Eldred, was at the Central on Thursday

Commissioner Fessenden, of Potter Co., was here on Thursday.

C F Aruts, of Kinzua Bridge, was a caller at this office Monday

Capt. Thying, of Olean, paid a flying visit to Smethport Tuesday

Judge Morrison and wife were in Kane Thursday with the Bucktails.

D M Braated wife and daughter are visiting friends at Hornellsville, N Y

Major Franchot, of Olean passed through Smethport for Kane on Monday

Miss Mary Larkin, of Olean, has been visiting the Misses Walsh for a few days.

Mrs Emma Reilly returned from a two weeks visit with friends in Rochester

Mrs. Herrington, of Eldred has been visiting friends at Clermont for a few days.

Rev Father McAdams, of Emporium was a guest of Father Galligan on Monday night

J M McElroy and John Forrest arrived home from their eastern trip on Saturday evening

Ned Newman gave a pleasant party to his many young friends at the opera house Thursday night.

J H Desmond now traveling for W H Peattie of this town, left his card on our table Wednesday

M L Church of Water Street, has been confined to the house for several days suffering with pleurisy

A J Axburg of Clermont, made us a pleasant call Wednesday, and planked down a years subscription

I D Horton, the Coudersport mason was confined to his bed at the Wright House, by sickness, on Monday

Mrs. B L. Knapp and Mrs E J Brastrel were guests of Mrs. E V Lewis at Rochester N Y the first of the week

F G. Lindholm & Co have secured the services of Mr Sanford Fry, of Buffalo He comes very highly recommended.

J M McElroy, John Breneman James McKean Geo W Mitchell J F Davis and Free Kerns drove to Bradford on Thursday

Comrade Frank Wright, wife and two daughters went to Kane Tuesday night to participate in the Bucktail reunion at that place

C K Sartwell will be in Williamsport all of next week having been chosen a Grand Juryman in the U S Court sitting at that place

H W Burlingame returned Wednesday from Bullington Michigan, where he spent several months with his daughter He will read his own MINER for a year

Mr and Mrs Hawley of Buffalo were here last Friday the guests of Judge Morrison and family Mr Hawley has a preparatory school for colleges in Buffalo

A number of the young friends of Miss Myrtle Peck were entertained by the young lady's parents on Wednesday in honor of her birthday All present report a very pleasant time

Mrs Owen Clarke, of Sweden Valley with her sister Miss Simpson, of Wisconsin have been spending the week visiting friends at Eldred Clermont and other places in this section

Hon Willard White left for Warren where three of his children have been visiting their grandmother Mr White goes from there to Boston where the rest of his family are located

Miss Lydia Burlingame after being absent four months visiting relatives at Sugar Grove, Mich., returned Wednesday noon, being very much improved in health and enjoyed her visit greatly

Last Saturday Mr and Mrs J Abbey gave a birthday party for their little daughters Maud and Pearl The great est attention was given to the comfort and pleasure of the twenty six little folks present

Last Friday a number of young ladies had a picnic in the neighborhood of the Devil's Den but owing to the fact that no brave *boys* were present, they failed to explore his majesty a domain Take the hint ye next time

Mr and Mrs Bosworth and Mr and Mrs Robinson of New York Mr and Mrs Robt. H Rose, of Binghamton N Y and Mrs McCandless went to Mt Jewett Tuesday morning to visit Mrs Merrill, who is spending a few days in that elevated town

Col E. A Irvin and wife, of Curwensville F F Kirk and wife, of Williamsport, Thomas Furlong and wife, St Louis, W H Rauch and wife, Philadelphia and Mrs Fulmer, of DuBois, Bucktail pilgrims from Kane, were guests of comrade B F Wright Thursday night

A Shocking Accident at Bradfield.

Friday afternoon, about 3 o'clock, a shocking accident occurred at the Novelty works in which Lyman Hodges lost his life. In some manner unknown to any of the employes he fell in the wheel pit and his life was crushed out When discovered he was lying in the pit his head almost ground to a jelly and one arm torn from the socket The unfortunate man was aged about 45 years and he leaves a wife and one child to mourn his untimely death. He was a resident of the Sixth ward and employed in the capacity of engineer —*Record*

List of Letters

remaining in the postoffice at Smethport, Pa., for the week ending Aug 25, 1894

Bender Mrs Kate, Overland, Gust
Cooper, Mrs. S J, Pallott, Mr. E H
Dewey, Flora D. Schoene Miss Grace
Mosher Carl Williams, Miss Mabel

Persons calling for these letters please say "advertised."

W P. WALSH, Postmaster.

Edinboro State Normal School

An effective training school for teachers. Excellent opportunities for music, Post Graduate Work, for preparing for college or for business education. Every department is thoroughly equipped The school has a large library, a good museum, a gymnasium, beautiful grounds and pleasant surroundings. The faculty is large and well qualified. Expenses moderate. Prospective teachers receive state aid. Expenses for a term of 16 weeks, including board, tuition, furnished rooms, lights, heat, etc., $49 to $52. Fall term begins Sept. 3, 1894. For catalogues and information address, Martin G. Brumbaugh, A.M., Ph.D., Principal. 35-36

A Tribute to the Memory of Dr. Freeman.

"If there be one that o'er the dead
Has cast the scowl of envy's hate
And watched through the bloom of life his bed—
Call him a kindred brute."

The above lines come forcibly to mind on reading the MINER'S obituary of Dr. Freeman. Evidently the writer of that biographical sketch has not been a recipient of the professional services of that ideal physician, has never witnessed his ministrations to the sick or suffering, never listened to the wonderfully modulated sweet ly sympathetic voice, speaking words of hope or consolation, whilst the kindly eyes expressed even greater depths of tenderness and pity than the now silent lips uttered, for had he known more of the kindness and charity which characterized that remarkable man, no allusion would have been made to his life's blotted pages.

To me, his faults seem a background from which his innumerable good qualities shine forth resplendently Which one of us dare assert that our faults are less grave than those of him whose good qualities we might well attempt to emulate? Which of us practice anything approaching the Christian charity exemplified in his devotion to suffering humanity? All that is left to the countless people owing him gratitude and wishing to requite his goodness is to cherish the memory of one to whom the grave is more merciful than his fellow creatures—the grave which opened to receive him Ah! How true, that self-contained proud spirits such as his, suffer most acutely and that those who seem most indifferent are frequently the most sensitive It is strange, that more of us do not become hard, bitter, remorseless, desperate, for it is only too true that those are chastisements that do not chasten, trials that do not purify and sorrows that do not elevate, there are pains that harden the tender heart without softening the stubborn one Of such are the sombre warp and woof of many an illstarred life

There are people, professing to be Christians and followers of the meek and pitying Jesus, who would not only cut off all earthly hope for those whose faults or some accident reveals but also the chances for heavenly happiness. Of such the world has its full share Many a cast-off Christian and church member might well rear at the feet of Doctor Freeman and learned to be less unchristian less uncharitable He was outspoken in his denunciation of hypocrites and their pharisaical I am holier than thou pretension To me, it is not strange that he was not attracted to churches where so many deeply dyed in guilt pose as saints one day out of the seven assiduously practicing all manner of sin the six remaining days.

Those who knew Doctor Freeman at all well, could not fail to be astonished at his profound erudition, the wonderful range of his reading and the remarkable memory which had garnered and stored such an amount of knowledge In my opinion there is no place in America to which he is right not have applied and reached had he been unhampered in certain directions by those who knew him most intimately understand my allusion to The poor he was ever considerate, and I do not believe an instance could be given where he asked payment for professional services, much less refused to collect a fee which would entail the slightest inconvenience Naturally his tendency has been taken advantage of frequently The worthy poor will sincerely mourn the loss of a real philanthropist who was always ready to give his services without a question as to recompense

Sadly indeed will the unbiased by numberless people to whom he was endeared for the life is a strong one which binds the hearts of patients to a trusted honored physician To all

"This let my memory be with you my friends,
Thus ever think of me"
Kindly and gently bear us of one
Of whom the word to be God an I gone—
As of a bird from a chain unbound
As of a wanderer whose home is found
So let it be

Larrabee, Aug 22 1894 K B

Be Careful What You Drink

Editor MINER

A case of typhoid fever recently occurred in the immediate vicinity of the creek from which the city water is supplied and above the reservoir I believe that I am but following a simple and imperative duty as a medical man in requesting you to publish the following report made in a similar case and asking its careful perusal by the people of this borough

An instance of the conveyance of typhoid fever by drinking water occurred in the town of Plymouth Luzerne Co Pa. of a population of 9000 Twelve hundred people were effected, traced directly to the dejections of a single typhoid fever patient. The epidemic was carefully investigated by Drs Prentich and Shakespeare who were appointed for this purpose by the Mayor of Philadelphia in May 7th 1885 The town of Plymouth is supplied with water from three sources first a mountain stream in the centre of which are four nearly level ponds in close second the Susquehanna river and third a great number of wells. It was positively demonstrated that the victims of this disease whose drinking water was derived from the first mentioned source It may be well however to state here that it had been shown that the three lower reservoirs on the mountain stream which empties into the Susquehanna river were filled with the melting snow of the year and poles Plymouth with water were on the 20th of March nearly empty In a dwelling on the adjoining bank of the stream a little distance above the third reservoir and within 70 feet of the bed of the brook there was a case of typhoid fever running its course Patients were ill through January February and March during most of this period the ground was frozen and covered with snow During the illness of this patient the evacuations passed in the night were habitually carried out and thrown upon the snow near the stream No attempt at disinfection having been made About the 26th of March a thaw began followed by slight rains and on the 30th of March the superintendent of the Plymouth Water Co inspected the reservoirs, and finding the two upper ones full that same evening caused the water of the third reservoir to be let down to the lowest reservoir and pumping from the Susquehanna ceased and the town was again entirely supplied from the mountain stream and thus nearly three months accumulation of infectious typhoid fever dejecta was suddenly washed with the melting snow into the brook and rapidly reached the lower reservoir and was thence distributed through the pipes and hydrants of the Plymouth Water Co., and fifteen days after this date the epidemic began and no other source of unusual pollution of the mountain water was discovered,"

According to Brandel, ninety nine times in one hundred the disease is conveyed by drinking water No words of mine are needed to call further attention to the dangers that may result to our citizens from the exactly similar case that I have referred to. In conclusion I wish to impress in most earnestly the necessity of boiling and filtering the water before using If one has no filter by all means boil it anyway as this is at least partial preventative of its probable ill effects

RUDOLPH CHADWICK, M D

LITERARY NOTES.

Mr Julian Ralph is now on his way to the Orient where he will make for Harper's Weekly and Harper's Magazine studies of the topsy turvy conditions upon the world's farther side. Upon his arrival in Japan he will quickly forward accounts of whatever he may witness of the war between that country and China, of the gathering of the naval representatives of all Christendom, and of the peculiar scenes attendant upon the war He will be met at Yokohama by Mr C D Weldon, the artist, who has long been familiar with Oriental life, and who will co-operate with Mr Ralph in this work. Among the open-air papers in the September Magazine is a description of "Early Summer in Japan," by Alfred Parsons, with eighteen illustrations.

To Those About to Build.

All persons about to build should call on or write to H A Button, architect and builder, Coudersport, Pa. Plans and specifications made on short notice. The best of references given.

It's all the same, a slight cold, congested lungs or severe cough. One minute cough cure banishes them. Sold by A. B. Armstrong.

Arnica and Oil Liniment is very healing and soothing, and does wonders when applied to cuts.

Just received at F. G. Lindholm & Co.'s store a fine line of Gent's furnishing goods.

STEINER BE RENOVO.

Smethport Loses a Hotly Contested Game, —The Oaks and Juveniles Win.

The Renovo vs Smethport game was the most exciting played at Hamlin Park this year Honors were even up to the fifth inning when the visitors lead by two runs. In the sixth we get five to their one giving us seven to their five In the seventh Fuller makes a "homer" with two men on bases and Smethport scores five to Renovo four, which made it look like a certain victory for our boys, but a little hard luck and heavy hitting in the eighth changed matters, Renovo scoring six after retiring our boys with but one run, the score standing 15 to 13 in the visitors favor The ninth was uneventful, our side being retired without a run, the Renovo didn't go to the bat The receipts were the largest yet taken in, being $100. Following is the tabulated form

RENOVO.	ab	r	1b	po	a	e
Freeman, cf	5	0	1	0	0	0
Cassidy, c	4	3	2	11	0	2
Day, p and rf	4	2	2	2	5	0
Stout, ss	4	2	2	2	3	3
McCarthy, 2b	5	2	2	2	4	3
Walsh, lf	5	3	3	1	0	1
M Friel, 3b	5	0	2	1	2	0
W Friel, p and rf	5	0	0	0	2	0
Cady, c	5	0	0	7	1	0
Totals,	41	10	13	27	16	9

SMETHPORT	ab	r	1b	po	a	e
Koe or Ist	6	0	0	10	1	1
Tull, p	6	0	0	0	5	1
T Young, 2b	5	1	1	2	1	0
Knapp, rf	5	1	1	1	0	0
H Young, cf	5	2	1	3	0	1
Hamlin, 3rd	5	3	2	1	0	0
Burke, lf	5	2	1	0	2	2
Bell, ss	4	2	1	1	4	1
Fuller, 2nd	4	2	1	4	3	1
Totals	46	15	9	24	16	6

Innings	1	2	3	4	5	6	7	8	9	
Renovo	1	0	0	0	1	4	1	5	1	0—13
Smethport	1	0	0	1	0	5	5	1	0	—15

Home run—Fuller
Three base hits—M. Friel McCarthy
Two base hits—Day 2, McCarthy Walsh, T Young, Burke 2.
Struck out—By Day 4, W Friel 1 Tull 1
Bases on balls—Off Day 1, Tull, 4.
Hit by pitched balls—Cassidy
Passed balls—Cady 1 Young 1
Left on bases—Renovo 6 Smethport 7
Umpire—Kerns
Time of game—2 hours.

The game between Coudersport and the Oaks here Tuesday proved an easy victory for the latter team Tom Morris on the mound being a feature—five hits with a total of eight bases Following is the summary

Innings	1	2	3	4	5	6	7	8	9	
Coudersport	0	0	0	0	0	0	1	1	1	3—13
Oaks	5	0	1	2	1	1	3	10	—	

Hits—Coudersport 14 Oaks 16.
Three base hits—Beardsley Bell Sprague
Two base hits—Page 3, Morrison 3, Pearce, Mitchell
Struck out—By Page 11 Thorpe 4.
Bases on balls—Off Page 13 Thorpe 2.
Passed balls—Pratt 4
Wild pitch—Page 1
Umpires—Coudersport H Oaks S.
Batteries—Coudersport, Page p Cole c, Oaks Thorpe p Pratt an Pierce c

The Bucktail game played last Friday between the Oaks and Smethports was a decided success The net proceeds were about $45 Tull and Young were the battery for the Oaks The Oaks won the game by a score of 10 to 13 Among the features of the game was the brilliant fielding of the Oaks especially that of Mitchell the center fielder and Tull's sensational catches in right held for the Smethports

The National game has taken Smethport by storm and the people in our neighboring town are enthusiastically proud of their home team It is well that it is so for there is no place in all of Pennsylvania or a part of the State that can boast of a more expert team of home ball players than Smethport can They have won nearly every game they have played and not only that they have won our county friends, including our Judge vert the side of this headlong ing passion If every town had as good a ball team as Smethport has and its citizens took as deep an interest in the game as they do up there, people would be happier and live longer —Eldred *Eagle*.

Many of our citizens were at Smethport on Wednesday to witness the game of ball between the Smethport nine and the Oakdales of Buffalo The score resulted in nine to five in favor of Smethport The latter club is having great ball this year and manager M I Armstrong has reason to feel elated over his efforts to make the Smethport athletics a powerful one The *Reporter* extends its congratulations to Mr Armstrong and to the Smethport boys in general —Port Allegany *Reporter*

Our boys are not satisfied with the result of the Renovo game, handicapped as they were with two sick players, and arrangements are being made for another game next week between the two teams

With proper support, Page would have stood a better chance of winning Tuesday's game

The Juveniles line up the County team at the latter place Thursday Score 14 to 10

Overheard in the grand stand, Wee Lassie Mix is over the fence out?

The Oaks brought forth ten aces in the opening game on Tuesday

G A R Notice

HEADQUARTERS
M K EN Co NO ASSOCIATE No 2
G A R

GENERAL ORDERS No 2

Smethport, Pa August 25 1894

I. COMRADES —The President having been authorized by the Association May 20th 1894 to procure transportation to Pittsburg and return for its members to attend the National Encampment September 10th to 15th inclusive, and having secured a special train over the Buffalo Rochester and Pittsburg R R starting from Salamanca leaving Bradford Monday September 10th at 11 o'clock a m arriving in Pittsburg 7 40 p m The fare for the round trip will be $6 00 from Smethport

II Free quarters have been secured for members of the Association in the 15th Ward School Building, each Comrade to provide himself with a blanket mattresses will be furnished Women will not be admitted Each can secure quarters on application to Mrs Charles F Sherill, No 21 Kendall street Allegheny Pa

III Members of Posts Nos 158, 347 and 431 will take the 7 35 a m train from Smethport to Bradford and Post 350 will take the 7 35 a m train from Port Allegany in time for the special train from Bradford 11 a m September 10th Post No 238, will join us either at Mt Jewett or Johnsonburg

IV All comrades are requested to appear in full uniform in parade wearing the Grand Army badge and the badge of this association, and none other Post No 141 will furnish the flag for the parade

VI Let every member of this association turn out with their family and friends, as it is likely that this will be the only opportunity for many years that we will have to attend a National Encampment of the G A R so near our home

By Command,
Attest, R V DEMENY, President
H M CHOATE, Secretary

Electric Bitters

This remedy is becoming so well known and so popular as to need no special mention All who have used Electric Bitters sing the same song of praise —A purer medicine does not exist and it is guaranteed to do all that is claimed Electric Bitters will cure all diseases of the Liver and Kidneys, will remove Pimples, Boils, Salt Rheum, and other affections caused by impure blood Will drive malaria from the system and prevent as well as cure all malarial fevers. For cure of headache, constipation and Indigestion try Electric Bitters.—Entire satisfaction guaranteed, or money refunded.—Price 50 cts. and $1 00 per bottle at F R. Foster's and A B. Armstrong's Drug Store.

Notice.

MCKEAN, ss. THE COMMONWEALTH OF PENNSYLVANIA TO THE SHERIFF OF SAID COUNTY,

GREETING We command you, that you attach W M Page and John F Morrison late of Coudersport, doing business as Page and McCormick late of your County, by all and singular their goods and chattels, rights and credits, lands and tenements, in whose hands or possession soever the same may be, so that they be and appear before our Court of Common Pleas, to be held at Smethport, in and for said County on the first Monday of October next there to answer Hodine and Walker now for use of George A. Bodine, of a like County in Assumpsit, and also that you summon W H Page and John F McCormick late partners doing business as Page and McCormick and National Transit Company, and summon all persons in whose hands or possession the said goods and chattels, or any of them, may be attached, so that they and every of them be and appear before our said Court on the said first Monday of October next, to answer what shall be objected against them, and abide the judgment of the Court therein, and have you then and there this writ.

Witness, the Hon. A. G Olmsted, President Judge of said Court at Smethport the 17th day of August, A. D. 1894.

GEO. W. BURSLEY, Prothonotary.
W. H. MCKEEHAN, Deputy.
ATTEST, A. B. WALKER, Sheriff. 35-38

AROUND THE COUNTY,

Interesting News From Various Localities Picked up by Our Regular Correspondents.

PORT ALLEGANY

Several veterans with their families attended the reunion of the Potter County Veteran Association at Coudersport last week, and all speak in terms of praise of their treatment by the above named organization and by the good people of Coudersport The reunion was held in the Gardner Grove, and the grounds were in beautiful condition A grand arch was erected at the entrance of the grounds bearing the motto, "Welcome to the Veterans" And indeed they were welcome in the words truest sense The reception committee, consisting of comrades Abram Goodnoe, E M Bishop and I R Toombs, were indefatigable in their labors in behalf of the visitors and the W R C of Coudersport are certainly the greatest of workers It has been well said, that the best way to reach a man's heart is by the way of his stomach, and surely the ladies of Coudersport filled the bill The large tables on the grounds were literally covered with the good things of life and meals were served there three times a day free to all Veterans and their families The weather was all that could be desired Thursday morning, the 23d inst, the citizens showed their patriotism by decorating their residences and business places with flags and bunting and soon after nine o clock the Ulysses Drum Corps put in an appearance The sound of martial music on the streets brought the people from their dwelling like bees from the hive and soon every street was well filled with a steady throng of people making their way to the grounds The Eldred Drum Corps arrived on the noon train and then the fun began in earnest At 2 o clock an address of welcome was delivered by Rev C J Edwards which was indeed a masterly effort Maj John M Holborn responded in his usual happy manner, in which he reminded the veterans of the fact that the "keys of Coudersport" had been placed in their hands and they were free to come and go eat, drink and be merry but said the Major, let us return the keys in good order and so conduct ourselves as to win the respect, if not the admiration of the people who have so cordially welcomed us He was followed by the Coudersport Glee Club, who sang with a will and where the camp fire lay that he started the logs and was caught and knocked down and jumped against the pile of logs he had skidded up He was aged upwards of fifty years and unmarried He was employed by Campbell's Sons as a teamster several years at alternate times He was a soldier in the rebellion and formerly resided in Warren county The remains were sent to his brother in Titusville, for interment

In business here there is a sharp improvement noticeable A considerable revival in our industries The glass works will start in two weeks, Campbell's Sons butter box and veneer factory is running and large orders are coming in Our business firms claim that the dawn of better times has reached Kane

Hon C W Stone M C passed Kane on Tuesday, en route for his home in Warren He said to the MINER representative that "the Democratic party has betrayed its promises to the people and the party is doomed for all time with nothing only sore trials and certain defeat in store for the party and its leaders

Postmaster Griffiths retires on Friday and is succeeded by J H Grady Miss Ada Miller of Smethport, is his assistant, and of her record as a teacher in our schools in the past is a criterion for efficiency then Mr Grady has made an excellent choice

The large barn of Ed Lair, at Carlo, was destroyed by fire Saturday night, with a lot of hay, oats and farming implements. Loss, $1,000 with no insurance The fire was of incendiary origin, no doubt

Aaron Anderson, of West Kane, lost his 4 year old daughter, by cholera infantum on Sunday Interment on Monday in the Union cemetery

All men are waiting to see whether American ingenuity, enterprise and skill will win under the German tariff bill

MT. ALTON

John and Ted Donavon, of Campbell town N Y came here last week and are looking after the business of their deceased brother James

A little boy arrived at the home of Charley Ward last Thursday Now Charley is happier than ever and cigars are plenty

Mrs I T Lenox returned on Saturday, from a stay of five weeks at the Rochester hospital, much improved in health

Mrs Hilton expects to move to Randolph next week with the intention of making that town her permanent home.

The Bon Vien Chemical factory is nearly completed, and work at the Tanner factory will soon commence

Miss Tressie O'Connell returned on Saturday, from a visit with friends at Hornellsville, Elmira and Wellsville.

Misses Ella Beacom, of Randolph, and Jessie Gapin, of Bloomington, Ill, are spending a week here

Mr and Mrs Harder, of Port Allegany, were guests of S S Washburn last week

Chet Burdick, of Smethport, was a visitor to our town last Thursday

Peter Wagner and wife enjoyed the grand cur of Ontario Beach last Sunday

Miss Kate English, of Wellsboro, is visiting relatives here

Mesdames Harding and Graff were at Bradford, Thursday

It not only relieves: it does more, it cures. We refer to One Minute Cough Cure. Suitable for all ages all conditions, at all times. Sold by A. B. Armstrong.

For bilious headache and all other conditions resulting from constipation, go by the book on Beecham's pills.

Book free, pills 25c. At drugstores; or write to B F Allen Co, 365 Canal st, New York.

Gent's furnishing goods at F. G. Lindholm & Co.'s.

WANTED—A girl to do general housework Inquire at residence, West King street. Mrs. JOHN N. APPLE.

I hereby offer my farm of 100 acres in Corydon township for sale, or exchange for city property in Bradford.
H. F. BUNDY.

F. G. LINDHOLM & CO.

Something New Every Week

We have secured the agency for the W. L. DOUGLAS

SHOES

and are now prepared to show you the latest styles in these good.

IT IS A DUTY you owe yourself to get the best value for your money. Economize in your Footwear by purchasing the Douglas Shoes A guarantee goes with every pair of them. They cannot be beat. Call and see the new styles. This week we open another lot of Wash Good, New and Stylish Patterns. Our grocery department is full of good thing. 1 pound Vienna Baking Powder and a handsome picture for 50 cents.

F. G. LINDHOLM & CO.

220 Main St, Smethport, Pa.

BOSS GROCERY

Save Your Money by Buying Your

GROCERIES

OF US AT

CASH PRICES!

We buy for cash and sell for cash, and can afford to sell on a much smaller margin of profit than stores which are doing a large credit business Call in and get our prices, and having tried us once, you will come again.

We keep on hand and are constantly receiving a large stock of

CANNED GOODS,
GROCERIES,
PROVISIONS,
FRUITS, ETC.

E. M. ROBERTS,

The Boss Grocer,

MAIN ST.

Below Chautauqua House

J. N. Adam & Co.

DON'T COME
TO
BUFFALO
UNTIL
SEPT 15TH.

'TIS almost too late to buy summer goods now, and you do not want to do your fall tr

Has no terrors for the woman who uses

OAK-LEAF SOAP

It takes out the dirt without injury to the clothes or the hands. As a labor saver it excels any washing machine ever invented. Try it. Sold everywhere. Send for Catalogue of beautiful Pictures.

GOWANS & SONS, BUFFALO, N. Y.

NEW YORK WEEKLY TRIBUNE

AND

The McKean County Miner,

ONE YEAR,

One Dollar and Fifty Cents.

Address all Orders to the Miner.

Complexion Preserved

DR. HEBRA'S

VIOLA CREAM

Removes Freckles, Pimples, Liver Moles, Blackheads and Tan, and will preserve the skin in a clear and healthy condition. Superior to all cosmetics and perfectly harmless. At all druggists, or mailed for 50cts. Send for Circular.

VIOLA SKIN SOAP is daily recommended as a skin purifying soap, invaluable for the nursery, and without a rival for shaving purposes. Price 25 Cents.

C. G. BITTNER & CO., TOLEDO, O.

MONEY TO LOAN.

Loans made from $100 to $1,000 on Personal or Real Estate security. No publicity. Loans can be returned in small monthly payments or retained for a term of years. Any borrower, desiring to pay off mortgage, judgment, mechanic's lien, collateral or purchase property, or in fact for any purpose that money may be legally loaned for, can secure it by applying to Ashton, Central Trust Company of Pa., 1339 Arch Street Philadelphia, Penna.

FRAZER AXLE GREASE

BEST IN THE WORLD.

Possessing qualifications unsurpassed, actually outlasting two boxes of any other brand. Sold by all dealers. LET ANY DEALER SELL YOU.

FOR SALE BY DEALERS GENERALLY. Ayer

GO TO

ROONEY'S MARKET

Wholesale and Retail

—FOR A—

Nice Piece of Meat

Fresh, Salt or Smoked.

—FOR—

FRESH & SALT FISH

—AND FOR ALL—

FRUITS AND VEGETABLES.

I will also pay the highest price for

STOCK AND HIDES

Call and satisfy yourself. Nearly opposite Catholic church. Main st.

J. F. ROONEY.

JOHNSON'S ANODYNE LINIMENT

UNLIKE ANY OTHER

STRICTLY

For FAMILY Use.

Dropped on sugar suffering children love to take it. Every Mother should have it in the house. It quickly relieves and cures all aches and pains, as: Throat, bronchitis, colds, coughs, catarrh, asthma, hoarseness, croup, whooping cough, influenza, sore throat, headache, neuralgia, rheumatism, lumbago, toothache, backache, earache, sciatica, pleurisy, pains in the chest, sides, back or limbs, sprains, stings, swellings, bruises, cramps, colic, diarrhœa, dysentery, cholera morbus, bites of insects, sand flies, mosquitoes, chilblains, frostbites, sunburn, sore nipples, caked breasts, inflammation of the bowels, kidneys, bladder and all internal pains. Directions in 21 languages with each bottle. Prepared only by the Johnson Anodyne Liniment Co., Boston, Mass.

Originated in 1810 by the late Dr. A. Johnson. Family Physician. Its power to relieve pain has satisfied everybody for nearly a century. All who use it are amazed at its wonderful power. It is a safe, speedy, sure and certain remedy for all sensitive sufferers. Used internal and External

The Doctor's signature and directions on every bottle. Do not accept a counterfeit or substitute. Sold everywhere. Ask for Johnson's Anodyne Liniment. Price 25 cts. Large size, Hospital size, $1.00. Sent by express, all charges paid, on receipt of price. Dr. S. Johnson & Co., Boston, Mass.

YELLOW

Are a symptom of Jaundice, Dyspepsia, Constipation, Biliousness, Liver Complaint.

DR. BAXTER'S MANDRAKE

BITTERS

will cure the disease and remove yellowness from skin and eyes. Warranted to cure.

Sold everywhere at 25 cts. per bottle.

For Sale by H. C. Wolfe.

BROWNELL BROS.,

SMETHPORT, PA.,

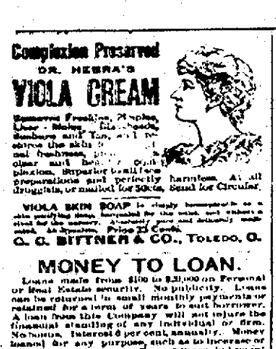

We are sole agents of the above Suspenders.

Announce to the people of Smethport and vicinity that their stock is now complete and embraces many

Novelties In Every Department,

Designed for The

EVERY-DAY-TRADE.

OUR EPICUREAN DEPARTMENT is supplied with all the leading brands of Canned and Bottled Goods, including fruits, vegetables, meats, soups, etc.

OUR DRY GOODS DEPARTMENT embraces all the latest fabrics in Dress Goods, White Goods, Table Linens, Damasks, &c

OUR SHOE DEPARTMENT can not be beat. Fine Shoes for Ladies' Misses' and Children's wear. Also Men's Youths' and Boys' Boots and Shoes of every description.

We have also in stock a full line of Hats and Caps, Gents' Furnishing Goods, Gloves and Mittens

Groceries and Provisions and the Best Brands of Flour in the Market

Long Tales

told about manure won't raise paying crops. Baugh's manure is all manure. A ton of good manure costs no more than a ton of poor manure. Write for samples and information.

BAUGH & SONS COMPANY,

Manufacturers of RAW BONE MANURES,

20 South Delaware Avenue, - Philadelphia

CATCHING JEWFISH.

ANGLING FOR MARINE MONSTERS IN SAN DIEGO BAY.

The Process Is of the Progressive Kind The Fast Toothpicks Play—The Run With a Keg Members of the Bass Family That Weigh Hundreds of Pounds.

Don't talk to a man from southern California about black bass fishing, or he will make your best bass story a feeble, pitiful thing. He will tell you of black bass that could swallow the biggest day's catch you ever made and take in your creel for dessert without as much as gulping. Notice a doubt, and the man from San Diego will pull from his fishing traps something that looks like a one fluked chip anchor. That is what he fishes with for the strange, monstrous black bass in the bays and about the islands of the southern California coast. They don't call them black bass down there, though the fish communicates rap that are, and the naturalists have identified them by fins and bone and form with the gamy two and three pounders that make men fickle eyes to trout.

The men who catch these fish that sometimes weigh 1,000 pounds call them jewfish—a corruption of junefish. The last is a translation of one of their Mexican names. Probably they were called junefish from the fact that they are plentiful along the shores in the late spring and early summer. No matter how he got his name, the jewfish is a wonder. He looks like a bass fisherman's nightmare when they get him out of the water. Every fin and mark is there, magnified out of all proportion. His scales are as big as half dollars, his mouth is a gaping chasm, and the spikes of his dorsal fin are bigger than tenpenny nails.

The process of catching a jewfish is a progressive and interesting one. The fishers begin at the beginning. With boat pike or dip nets they look for minnows or sardelles. The quarry secured, it promptly becomes bait, and the next course is treated to smelt fishing. Then comes the smelt's turn in the succession. He is impaled, and the fisherman, with a heavier rod and a larger hook, goes to the other side of the wharf for a halibut or a sea bass.

When the bait, dead or alive, is ready, the stoutest armed man on the wharf picks up the line. He swings the two or three pounds of bait around his head like an Indian does the bolas and hurls it seaward. The great line, as thick as a lead pencil, rolls out after the hook, and that is nearly all until the fish comes along.

Incidentally toothpicks play quite a part in the fishing. Each fisherman takes a handful with him when he leaves the breakfast table. They stick one in a crack at the top of a pile and loosely loop the line around it. The shore part of the line is coiled on the wharf, and the end is fast to an empty powder keg or some such thing that will float well. On the toothpick is stuck a bit of white rag, and as half a dozen or a dozen lines are used at once there is a string of these little signal flags all along the dock. The fisherman has nothing more to do for awhile than to watch the flags. When one goes down, it means that something has taken the bait. After gathering in the barracouda heads or the impaled halibut the jewfish starts away like the locomotive on a fast express. Down goes the signal flag. Everybody around runs for the line. They know they can't hold the fish, but the resistance makes it harder for him and helps them to tire him out—the ultimate object. The great fish does not struggle at first, but moves steadily seaward, pulling the line through the men's hands. Occasionally when the fish weighs less than 200 pounds, they can tire him out without paying out all of the line, but usually it all goes, and presently the struggle is transferred to the water. The empty powder keg bounces over the water most erratically, the men chase it in a boat, and when they catch it hold on. Then the real fun of jewfishing begins. It is just sport for a fish of any size to tow a whitehall around the bay, and it is pretty rough sailing in his wake. As soon as he realizes that there is a fight on the jewfish seems to forget that he is a stupid bottom fish. All the steam of his black bass ancestors gets riley, and he prances and turns, twists and strikes. Sometimes down in the cavern of his gullet he has an arrangement of bone like a couple of mill stones, and when he discovers he cannot spit out the hook he tries to swallow it and grind the line apart, so the slack has to be carefully attended to. There are some tremendous fish in San Diego bay, and though the hooks are made of hand forged tool steel they have snapped many of them.

If everything goes well, if the hook holds and the fish does not grind the line, if he steers away from submerged buoy chains and docks, the fight must end in the death of the fish. Sometimes he tows the boat for three hours before his strength is gone and he is hauled to the surface. The death struggle is worst of all. The fish is dragged to the top and lies there, apparently all but dead. Then they drive a harpoon into him, and the sting of the steel starts all his life again. The harpoon line holds him near the surface, and he makes a great race for a little while, but, of course, it cannot last. At the end the fish is towed back to the dock, and there the floating population of San Diego is assembled. Everybody gets hold of a rope and hoists the giant fish upon the dock, and there the tired monster flounders, its mouth gaping like a tunnel and its eyes, big as baseballs, starting from their sockets.—San Francisco Examiner.

It Cures Cancer.

Some years ago the state department at Washington received through the minister of Ecuador to the United States specimens of a plant known as canduranga, found in the province of Loya, in Ecuador, to which marvelous qualities in curing cancer were ascribed. The physicians in South America experimented with the substance and reported most wonderful cures. Its virtues are said to have been discovered by accident. An Indian had been suffering fearfully for a long time from internal cancer, and his wife undertook to relieve him by shortening his life by poison. For this purpose she selected the canduranga, making a decoction of the bark. To her astonishment the first dose appeared to benefit the patient, and by the continuance of this remedy he was completely cured in a short time.—New York Advertiser.

Cost of Electric Cooking.

It has been shown by recent experiments that there is practically no difference in cost between cooking by electricity and by coal, while the advantages of the former method in point of comfort, cleanliness and safety are considerable. Of every 100 tons of coal burned in an ordinary cooking stove 96 tons are, it is said, practically wasted, whereas with electricity the expense is not so much on the fuel as on labor and interest on machinery.—Invention.

A Bottle Stopper.

If you want a stopper for a bottle of acid or any substance that would naturally call for a glass stopper because of the danger that the cork would be eaten up by the contents of the bottle, take the cork and steep it in vaseline. It will then be impervious to acids of any kind, and no action of chemicals will decay it. It will, in fact, be as good for all purposes as a glass stopper.—New York Dispatch.

FARM AND GARDEN

LANGSHAN FOWLS.

There Are Two Varieties of This Breed, the Black and the White.

The Langshan fowl appeals not only to the practical farmer, but to the fancier as well. Two varieties of the breed are now quite well disseminated throughout the United States—the black and white—though the black Langshan is much the more popular and

BLACK LANGSHANS.

more commonly seen. To reach standard weights cocks of this breed should reach 9½ pounds, cockerels eight, hens seven and pullets six pounds. These weights place them in the rank midway between the lightest and heaviest of our breeds of poultry.

The plumage of the black Langshans is of a uniform glossy black. In appearance they somewhat resemble the Cochin. Their flesh is white, and they have a very thin white skin. Their meat is fine grained, rich and juicy. The bones of the Langshans are very small. The breast is long and deep, giving an abundance of the white breast meat. The Langshan is hardy.

California has the honor of originating and breeding, in its purity, the white Langshan fowl. When first hatched, the chicks are a bluish white on the back, with throat and breast white and canary. When fully matured,

PAIR WHITE LANGSHANS.

the plumage is pure spotless white, less bluish slate, with vivid pink showing through. The feet are bright pink, the combs, ear lobes and wattles vivid red. The combination of colors is remarkably handsome. In their general characteristics they are identical with the black Langshans.

A mottled and a blue variety of Langshans are also bred in a few quarters, the former having been undoubtedly formed by crossing the black and white and likely to revert to one side or the other. Fanciers place particular stress in breeding Langshans upon securing "style" in the carriage of the birds, a high station and great length of tail. The Langshan matures more rapidly than the Cochin, has a finer quality of flesh and is more prolific in egg production.

A Cheap Filter.

A filter within the reach of all is one contrived with two casks. Fill the one into which is inserted the spout or inflow of water about half full of alternate layers of gravel, charcoal and pebbles—a layer of gravel first, next six inches of charcoal, then pebbles, then charcoal again, then a few larger stones. From the bottom of this cask to the bottom of the next have a connection of thin gas pipe, which will rise in an el-

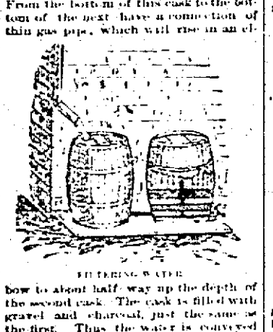

FILTERING WATER.

bow to about half way up the depth of the second cask. The cask is filled with gravel and charcoal, just the same as the first. Thus the water is conveyed from the first cask to about half way up the second cask, and as it falls by its gravity undergoes a second filtering. At the bottom of this cask the water, now twice filtered, is drawn off for use. Water from a pump, whether from a well, river or tank, may by as readily filtered in this manner as rainwater.

The Cheapest Source of Potash.

In the United States muriate of potash is the cheapest source of potash in every state except two. These are Delaware and New Jersey. In each of these kainit is cheaper than the muriate. In Maryland the price of potash in kainit comes very near to the price in the form of muriate. The farther you go from the coast the more kainit will cost. In Minnesota, for example, a pound of potash in the form of kainit will cost 7.52 cents, while in muriate the cost is only 5.13 cents per pound and in sulphate of potash 6 cents.

Items of Local Interest.

Edmund Williams, Montclair, N. J., whose death is deplored by horticulturists throughout the country, was one of the founders of the New Jersey State Horticultural society. He served as secretary during the first 15 years of its existence and more recently as president. He was also a life member of the American Pomological society and one of its vice presidents of that old and important organization.

Under the Connecticut peach yellows law Commissioner I. M. Hubbard and his 26 deputies will visit every known peach tree in the state between July 15 and Sept. 1. Each tree found to be infected with the disease will be designated with a card, "To be destroyed." The tree must then be burned within 10 days under a penalty of a fine of from $100 to $500.

Small fruit culture is on the increase in Maine. This is particularly true of strawberries, raspberries, gooseberries and blackberries. Plum orchards have in many cases made fine returns.

Crimson clover may follow grain or grass as well as cultivated crops.

At the New York Cornell station different soils influenced the percentage of sugar loss than the variety.

American Fodder Bricks.

These bricks are of crushed oats, corn and chopped hay—fodder which was brought to the attention of several prominent horsemen who visited the United States during the Chicago fair. The recent action of the British government in ordering a large consignment of compressed fodder or fodder bricks from the United States is likely to open up a large trade in this commodity.

The South African British colonies had in 1840 a population of 140,000. At present it is 1,800,000, with a revenue of £17,000,000 and 1,600 miles of railway.

THE OAT CROP.

Its Increasing Importance—Use Grain From Oat Producing Centers For Seed.

Oats have been climbing up in value so fast that they have greatly outdistanced both wheat and corn. Farmers that have oats in abundance to sell to day may consider themselves fortunate. For a year or two past some of the most progressive agriculturists have foreseen that ultimate outcome of the large crop yields of corn and wheat and the comparatively small crops of oats and hay. Oats after this year will hold a more prominent position in the eyes of grain growers than ever before, and instead of talking nothing but corn and wheat there will be many to ask the question, "What's the matter with oats?"

Some farmers will say that oats sap the soil so that it does not pay to raise them, but it is much better to raise oats and feed manures to the soil than to raise corn and wheat at a loss. Then what is wrong about alternating with oats and grass and clover so that the green manure can add to the land what the oats take from it? Hay, like oats, is a crop that is booming up on the horizon as the most important crop raised, and with these two popular crops continually growing no farm need be run down. The demand for oats this season over that for corn and wheat simply shows the tendency of the relative importance of the three grains in the future, says an eastern correspondent of American Cultivator, who adds a hint about selection of seed. He says:

In selecting the seed for oats the heavy ones from the oat producing centers should be obtained. The seeds that come from the northwest are heavy, clean and very plump. When planted on good soil and properly cultivated, every bushel turns the scales at 40 pounds or a little over. When one realizes that it is the heavy oats that tell in the market, it would pay one to buy such excellent seed, even though there is enough in the bin to satisfy all needs. Moreover, this heavy seed of the north and northwest is backed up with the recommendations of many of the experiment stations, whose motives in investigating such matters we must accept as unbiased. It may be well, however, to take all of the stories about the wonderful yields with a slight discount.

Plants Suited to the Silo.

Experiments of the Pennsylvania station undertaken to determine the effect of the fermentation which takes place in the silo show that, while the crude fiber of the plants ensilaged becomes more digestible, there is loss in both starch and all ammonids, the latter being especially affected. This is no argument against the silo, for all curing processes are attended with loss. No hay is as good as the grass from which it is made. Corn stover is not equal to the green stalks and blades, and it is neither a matter of surprise nor of objection that ensilage should suffer loss in passing through the silo. But while the investigation does not militate against the use of the silo it does confirm the popular estimate as to what plants are most suitable for preservation by that process. Albuminoids suffering the greatest loss by fermentation, it follows that those plants richest in albuminoids are least suitable for ensilage. Clover, pea vines and other legumes, being rich in nitrogen, are less perfectly preserved than corn, and in proportion to their original value are less valuable as silage. This is in conformity with popular practice, for while both clover and pea vine are to some extent used for ensilage the great crop for preservation in this way is the corn crop.

Poultry House For Small Yard.

In country towns and elsewhere when poultry runs are limited a house with latticed basement will be found to have many advantages.

First of all, by building the house over the ground instead of on it space is economized. Besides the economy of

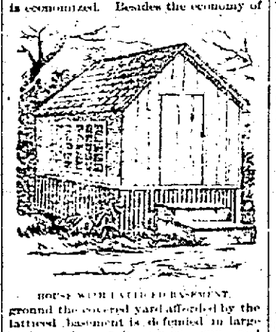

HOUSE WITH LATTICED BASEMENT.

ground the covered yard afforded by the latticed basement is defended in large measure from rain, snow, sun and wind. The house, which in summer will be cool, may be rendered warm in winter by a thick layer of straw. The illustration is from Stoddard's Poultry Architecture.

Clipping the Wings of Queens.

"Do you clip your queens' wings? What are the advantages or disadvantages of the practice?" The foregoing queries were answered by a number of apiarists through the columns of the American Bee Journal. Their replies made it appear that the beekeepers are about equally divided on the subject. Among those who did not clip the wings were C. H. Dibbern and J. E. Pond, who use drone and queen traps. E. Secor, who had tried it, summed up the subject of advantages—first, age of the queen more certainly known; second, swarm more easily hived. The disadvantages—first, trouble to hunt and clip.

Among the advocates for clipping was R. L. Taylor, who said: The advantages are that swarms are managed with much less care and labor, and by no chance can any swarms elope with a clipped queen. There are no disadvantages, except the slight labor of clipping them. C. C. Miller said that he likes to have his queens mated so they can't be clipped without his knowing it. A clipped queen can't fly off with a swarm, and that may save the swarm from going off. S. I. Freeborn said that the greatest advantage, and it is a big one, is that it saves lots of absconding swarms, especially in out apiaries, where they are not closely watched. It also is a great help in keeping swarms separated where several issue at the same time.

Premiums at Fairs.

The New York state fair at Syracuse Sept. 6-13 offers $25,000 premiums—$1,000 premiums in dairy department, $2,000 premiums in fruit department, $7,000 purses. For prize list and other information address James B. Docharty, secretary, Albany.

The New England fair, at Worcester, Mass., Sept. 4-7, offers $13,500 in premiums. John B. Bowker, secretary, Worcester, Mass.

The Interstate fair, Trenton, Sept. 24-28, $30,000 in prizes. John Guild Muirheid, secretary, Trenton.

Notes of Local Interest.

Hay is harvested a little earlier than formerly.

In crossing for broilers the New England Homestead says that much depends on whether they are for table or for market. For the table always use a Game male; for market, Brahma or Cochin bens. Mate them later with a Wyandot, Plymouth Rock, White Wonder, Java or Langshan male, and you will have hardy chicks and lose but few of them. It may not be the best, but chicks from such crosses will grow fast, will be hardy and also present an attractive appearance in the market.

FARM AND GARDEN

EXPIRED PATENTS.

An Animal Trap and a Feeding Rack For Cattle Now Free to All.

Numbered with patented devices which are now public property is an invention especially designed for catching and holding hogs as they issue from a pen, although applicable in other cases. The drawing explains the construction of the framework:

The lever D is thrown toward the opposite side of the opening by a spring, G. H is a treadle pivoted at b in the frame and is supported across the opening by a spring, I. It is provided with a stationary cam latch, c, the square end of which comes in front of a pin, d, on the lever, when the latter is drawn back to set and hold it, the oper-

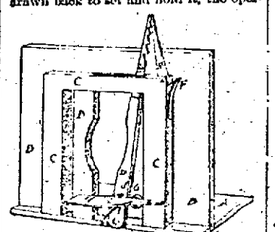

FOR CATCHING AND HOLDING HOGS

ation of setting being facilitated by the spring I, which throws up the treadle. When it is desired to catch and hold firmly a hog for ringing his nose, castrating or killing him, the trap is set as shown. As he passes through the opening he naturally places a fore foot upon the treadle, which releases the lever D, which is thrown over against his neck by the spring G, compressing it against the opposite side of the opening, while the pawl E is thrown forward to engage with the ratchet by the spring F, and thus securely hold the animal. With slight modifications and adaptation to size this trap may be successfully employed to trap animals of all sizes, and if desired to kill them as caught metal spikes may be placed across to project from the inner edge of the layer and the edge of the opening at the opposite side.

Another expired patent is to be employed in feeding hay to cattle. The boards for the lower part of the box should be 5 feet long, nailed to upright posts in the corners. The posts, each 6 feet high, are beveled from near their lower ends half way to their tops—that is, two feet eight inches—making a box without bottom, of sides only, wide at

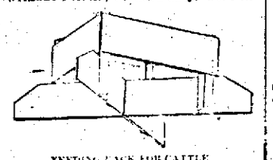

FEEDING RACK FOR CATTLE

posts in the corners for receiving two feet above the top of the box. Then two boards 16 feet long are nailed and crossed centrally by another and the crossing top and bottom perforated. They are then placed lengthwise each of the sides boards and nailed at both ends to these posts so that they will project beyond the corners of the box, forming guards at each corner to prevent the cattle from crowding each other. This invention is useful, simple, cheap and strong, and the expired patentee offers the right to make, use and sell the same free to all. Land profits. By its use a great convenience in feeding is secured, and it can be filled from either side without the labor of dividing the hay for it or cutting and the consequent waste. The cross-bands, besides being guards for the cattle, serve to keep the hay or other food from being blown or thrown out.

MAKES ITSELF FELT

—the great, griping, old-fashioned pill. Not only when you take it, but unpleasant, from first to last, and it only does a little temporary good.

The things to take its place are Dr. Pierce's Pleasant Pellets. One of these at a dose will *regulate* the whole system perfectly. They're tiny, sugar-coated granules, scarcely larger than mustard seeds. They act in Nature's own way. No reaction afterward. Their help *lasts* and they do *permanent* good. Constipation, Indigestion, Bilious Attacks, Sick or Bilious Headaches, and all derangements of the liver, stomach, and bowels are prevented, relieved, and cured.

They're the cheapest, for they're *guaranteed* to give satisfaction or money is returned. Nothing can be "just as good."

Not one minute's delay between the taking of One Minute Cough Cure and relief. Why do other people take Cough Cure? They should. Try it. Sold by A. B. Armstrong.

Begin the New Year aright and get our Insurance written by W. F. Specht.

It's just as easy to try One Minute Cough Cure as it is to try something that never cures a cold or cough with a certainty. Sold by A. B. Armstrong.

Rheumatism Cured in a Day.—"Mystic Cure" for Rheumatism and Neuralgia radically cures in 1 to 3 days. A certain cure the system is remarkably toned up and purified by its use and the disease immediately disappears. The first dose greatly benefits. 75 cents. Sold by A. B. Armstrong Druggist, Smethport.

Rockliffe's Arnica Salve.

The best salve in the world for cuts bruises, sores, ulcers, salt rheum, fever sores and skin eruptions, and positively cures piles, or no pay required. It is guaranteed to give perfect satisfaction, or money refunded. Price 25 cents per box. For sale by Frank R. Foster, Druggist.

English Spavin Liniment removes all hard, soft or calloused lumps and blemishes from horses, blood spavins curbs, splints, sweeney, ring-bone stifles, all swollen throats, coughs, etc. Save $50 by use of one bottle. Warranted the most wonderful blemish cure ever known. Sold by A. D. Armstrong Druggist, Smethport Pa.

IVORY SOAP

IT FLOATS

BEST FOR SHIRTS.

THE PROCTER & GAMBLE CO., CINTI.

V. KLAPPENBACH,

MERCHANT -:- TAILOR,

Opposite Billiard Room,

Main Street, Smethport, Pa.,

Keeps an assortment of English and French Goods on hand from which to select. Suits will be made up in the latest and most approved styles, and entire satisfaction guaranteed.

Boys' suits to order, from $3.50 to $5 and up, including extra pair pants. Gents' fine Suits from $12 to $17 and up. Gents' fine Pants to order for $6.50 and up. Give me a call and select your goods and leave your measure.

V. Klappenbach

NEW -:- FURNITURE

SPECHT & SASSE

We have a large stock of the latest designs in furniture and we are able to offer some very attractive bargains. If you want a single piece of furniture or an outfit for your home, it will pay you to see our store

DON'T FAIL TO CALL

before making a purchase elsewhere

Undertaking in all its branches a specialty

Corner of Main and Union Streets SMETHPORT PA

DO NOT FORGET

—TO CALL AT—

P. D. HOPKINS,

Corner Mill and Mechanic Streets,

Where can be found a full line of

DRY GOODS, GROCERIES, BOOTS, SHOES, &c

OUR FLOUR is just elegant try it.

We are pleased to inform you that we shall hereafter sell **BURKE'S DRACOON TEAS,** the finest ever brought the American Continent.

Buy of us to day and you will to morrow.

Remember we are agents for the Clothing House, of G. W. Simmons & Co., Boston, Mass. Satisfaction guaranteed or money refunded

Smethport, Pa. **P. D. HOPKINS.**

NOTICE TO

HORSEMEN!

We Own The Stallion

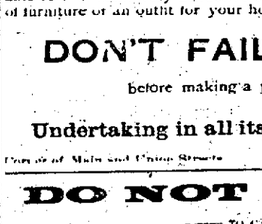

JEAN CHOUAN.

He is 15 3-4 hands high; Weighs 1500 pounds; Is pure blood French Draft Stock; Imported from France 1888; Is Registered in France and America. He is one of the finest Horses in Pennsylvania.

He will make the season at the following Places:

ORT ALLEGANY, Thursdays and Fridays.

Balance of the time at SMETHPORT at PALMER & THOMPSON'S Stables.

TERMS, $10 To Insure.

SMETHPORT DRAFT HORSE CO.

GEO. S. GREER, Owners.
Manager.

BICYCLES!

The Allerton at $75. $80 and $85, according to terms and equipments, is the best medium-priced wheel on the market. It has high frame and is up to date. Weighs 28 pounds. The Cleveland, price $100 formerly $160. The bargain of bargains, but don't forget our old reliable standby, THE RAMBLER.

M. A. WOODBURY,
13 Mechanic Street.
Bradford

INSURANCE

Life, Fire and Accident written by

W. F. SPECHT,

SMETHPORT, PA.

In good, reliable companies.

PALMER & THOMPSON,

Livery, Feed and Sale

STABLES.

Largest, Best Equipped and Most Complete Livery Establishment in McKean county.

Prompt attention to orders by wire.

EXCELSIOR

MARBLE .·. AND .·. GRANITE .·. WORKS,

W. H. PRENTISS, Proprietor.

[Successor to W. H. PRENTISS & CO.]

MARBLE, GRANITE and CEMETERY WORK.

Special attention will be paid to all orders for grading and fencing of Cemetery Lots, Cleaning, Resetting or Lettering of Monuments and Headstones. For prices or any information call at office or address me.

Office and Works on Water St., Smethport, Pa.

NOTICE TO

HORSEMEN!

We Own The Stallion

JEAN CHOUAN.

He is 15 3-4 hands high; Weighs 1500 pounds; Is pure blood French Draft Stock; Imported from France 1888; Is Registered in France and America. He is one of the finest Horses in Pennsylvania.

He will make the season at the following Places:

ORT ALLEGANY, Thursdays and Fridays.

Balance of the time at SMETHPORT at PALMER & THOMPSON'S Stables.

TERMS, $10 To Insure.

SMETHPORT DRAFT HORSE CO.

GEO. S. GREER, Owners.
Manager.

EMIL THAMM,

Manufacturer of

CIGARS

And Dealer in

CHEWING AND SMOKING TOBACCO

—PIPES, ETC.—

SMETHPORT, PA.

H. WARSHAFSKY,

Dealer in

GROCERIES,

PROVISIONS,

FLOUR, OIL CITY FEED, ETC.

East Smethport, Pa —v31 n1-ly.

W. L. DOUGLAS $3 SHOE IS THE BEST.

$5. CORDOVAN, FRENCH & ENAMELLED CALF.

$4. $3.50 FINE CALF & KANGAROO.

$3. $2.50 POLICE, 3 SOLES.

$2. WORKINGMEN'S EXTRA FINE.

$2.$1.75 BOYS' SCHOOL SHOES.

LADIES.

$3. $2.50 $2. $1.75 BEST DONGOLA.

SEND FOR CATALOGUE.

W. L. DOUGLAS, BROCKTON, MASS.

You can save money by purchasing W. L. Douglas Shoes.

Because, we are the largest manufacturers of advertised shoes in the world, and guarantee the value by stamping the name and price on the bottom, which protects you against high prices and the middleman's profits. Our shoes equal custom work in style, easy fitting and wearing qualities. We have them sold everywhere, at lower prices for the value given than any other make. Take no substitute. If your dealer cannot supply you, we can. Sold by

F. G. LINDHOLM & CO.

PATENTS

CAVEATS, TRADE MARKS COPYRIGHTS.

CAN I OBTAIN A PATENT? For a prompt answer and an honest opinion, write to MUNN & Co., who have had nearly fifty years' experience in the patent business. Communications strictly confidential. A Handbook of Information concerning Patents and how to obtain them sent free. Also a catalogue of mechanical and scientific books sent free.

Patents taken through Munn & Co. receive special notice in the Scientific American, and thus are brought widely before the public without cost to the inventor. This splendid paper, issued weekly, elegantly illustrated, has by far the largest circulation of any scientific work in the world. $3 a year. Sample copies sent free. Building Edition, monthly, $2.50 a year. Single copies, 25 cents. Every number contains beautiful plates, in colors, and photographs of new houses, with plans, enabling builders to show the latest designs and secure contracts. Address, MUNN & CO., NEW YORK, 361 BROADWAY.

$40.00 PER WEEK FOR WILLING WORKERS

of either sex, any age, in any part of the country, at the employment which we furnish. You need not be away from home over night. You can give your whole time to the work, or only your spare moments. As capital is not required you run no risk. We supply you with all that is needed. It will cost you nothing to try the business. And one can do the work. Beginners make money from the start. Failure is unknown with our workers. Every hour you labor you can easily make a dollar. No one who is willing to work fails to make more money every day than can be made in three days at any ordinary employment. Send for free book containing the fullest information.

H. HALLETT & CO.,
Box 880,
PORTLAND, MAINE.

TRAVELERS' GUIDE.

THE TABLE — WESTERN NEW YORK & PENNSYLVANIA

In effect Jan. 5, 1896

Trains leave Smethport as follows:

For Kane, Bradford, Rochester and the East as follows:

BUFFALO EXPRESS..... 10:15 A. M.
BUFFALO MAIL..... 4:30 P. M.

Trains leaving Smethport at 2:30 p. m. connect at Olean with River Division for Alleghany, Salamanca, Oil City and Pittsburg.

For Clermont, Johnsonburg, and points south.

CLERMONT MAIL..... 10:15 A. M.
CLERMONT ACCOMMODATION..... 4:30 P. M.
LOCAL..... 7:00 P. M.

Clermont Mail connects through to Johnsonburg.

Get Time Tables and for full information call on or address any of the Company's agents, or

D. LOWENSTEIN, Agent Smethport Pa
EDWARD C. LAPEY,
E. G. MATTHEWS, Gen'l Passenger Agent, Gen'l Superintendent, Rochester, N. Y.
Buffalo, N. Y.

Bradford, Bordell and Kinzua R. R. Co.

Direct lines between Bradford, Kane and the rich country on all of the

TIME TABLE IN EFFECT MAY 18, 1896

WESTWARD.			STATIONS.	EASTWARD		
a.m.	p.m.	a.m.		a.m.	p.m.	p.m.
7 45	2 37	ar.	Bradford, Jr.	9 30		5 05
7 45	2 37		Kinzua Junction	9 45		5 05
7 37	2 30		Aiken	9 53		4 57
7 30	2 23		Davis	10 00		4 50
7 21	2 14		Simpson	10 09		4 41
7 15	2 08		Grandby	10 15		4 34
7 07	2 00		Smethport	10 23		4 26
6 55	1 50		Mt. Jewett	10 35		4 15
6 50	1 45		Kane	10 40		4 10
6 45			Carlson	10 45		
6 34			Spring Creek	11 04		
6 11			Shenandoah	11 46		
6 02			Watson	11 51		
5 50			Marvindale	12 05		
5 45			Clarion	12 10		
5 40			Fox Run	12 15		
5 30			Parker	12 25		
5 25			Petrolia	12 30		
5 20			Karns	12 35		
5 10			Millerstown	12 45		
5 05			Butler	12 50		
4 55			Wildwood	1 05		
4 50			Allegheny	1 45		
a.m.				p.m.		

JNO. C. McKENNA, Superintendent.

Buffalo, Rochester & Pittsburgh Railway

THE SHORT LINE.

On and after June 17, 1894, passenger trains leave Smethport, Buffalo, Rochester, Salamanca, Bradford, Bradford, Olean, Driftwood, Punxsutawney and the Coal and Lumber Regions of Pennsylvania, will leave Bradford and Mt. Jewett, daily except Sunday, as follows:

LEAVE BRADFORD—EAST BOUND.

7.45 a. m.—Buffalo & Rochester Express—for Salamanca, Ellicottville, Springville, Corry, Buffalo, Machias, Gainesville, Silver Springs, Warsaw, LeRoy and Rochester.

2.15 p. m.—Mail—For Salamanca, Ellicottville, Springville, Colden, Buffalo, Machias Gainesville, Silver Springs, Warsaw, LeRoy and Rochester.

5.10 p. m.—Buffalo Express—Daily. For Limestone, Carrollton, Salamanca, Ellicottville, Springville, Colden and Buffalo.

LEAVE MT. JEWETT—SOUTH BOUND.

9.03 a. m.—Accommodation—For Johnsonburg, Ridgway, Brockwayville, Dubois and Punxsutawney.

2.35 p. m.—Mail—For Johnsonburg, Ridgway, Brockwayville, Dubois and Punxsutawney.

Thousand Mile Tickets, good on passage between all stations, at two cents per mile.

Passengers are requested to purchase tickets before entering the cars. An excess charge of TEN CENTS will be collected by Conductor when fares are paid on trains, from all stations where no Ticket Office is maintained.

For time tables and full information call on or address any of the Company's agents, or

D. LOWENSTEIN, Ag